

# ACI Racing Weekend Monza, 30 Aprile - 2 Maggio 2021

## Campionato Italiano GT Sprint - Classifica Gara 2

Monza 5.793 m

Giri 27 = 156,411 km - Media 175,325 km/h - Tempo di gara 53'31.641

1 / 2

| Num.                         | Conducente 1<br>Concorrente                               | Conducente 2<br>Team                                   | Auto                  | Classe | Giri | Tempo     | Dist.    | Rel.   | Giro Veloce |
|------------------------------|---|--|-----------------------|--------|------|-----------|----------|--------|-------------|
| 1P 90                        | SEGÙ Luca (ITA)<br>AKM MOTORSPORT                         | BAR Baruch (ISR) 1'50.407<br>AKM Motorsport            | Mercedes AMG          | GT3PA  | 27   | 53'31.641 |          | 8      | 1'49.497    |
| 2                            | 12 AGOSTINI Riccardo (ITA) 1'49.883<br>AUDI SPORT ITALIA  | FERRARI Lorenzo (ITA)<br>Audi Sport Italia             | AUDI R8 LMS           | GT3PR  | 27   | 53'32.544 | 0.903    | 0.903  | 6 1'49.834  |
| 3                            | 55 GUIDETTI Jacopo (ITA)<br>NOVA RACE                     | DE LUCA Francesco (ITA) 1'49.898<br>Nova Race          | Honda NSX             | GT3PA  | 27   | 53'32.847 | 1.206    | 0.303  | 20 1'49.622 |
| 4P                           | 63 FRASSINETI Alex (ITA)<br>IMPERIALE RACING              | GHIOTTO Luca (ITA) 1'49.896<br>Imperiale Racing        | Lamborghini Huracán   | GT3PR  | 27   | 53'33.892 | 2.251    | 1.045  | 24 1'49.638 |
| 5                            | 14 MANCINELLI Daniel (ITA) 1'49.718<br>AUDI SPORT ITALIA  | POSTIGLIONE Vito (ITA)<br>Audi Sport Italia            | AUDI R8 LMS           | GT3PR  | 27   | 53'46.648 | 15.007   | 12.756 | 7 1'49.515  |
| 6                            | 88 PEROLINI Pietro (VEN) 1'50.969<br>LP RACING            | CECOTTO Jonathan (MCO)<br>LP Racing                    | Lamborghini Huracán   | GT3PA  | 27   | 53'47.627 | 15.986   | 0.979  | 10 1'49.608 |
| 7P                           | 19 LLARENA Mateo (GCA) 1'50.196<br>IMPERIALE RACING       | CAZZANIGA Riccardo (ITA)<br>Imperiale Racing           | Lamborghini Huracán   | GT3PA  | 27   | 53'49.117 | 17.476   | 1.490  | 7 1'49.509  |
| 8                            | 21 MANN Simon (FRA) 1'50.384<br>AF CORSE                  | VILANDER Toni (FIN)<br>AF Corse                        | Ferrari 488 Evo       | GT3PA  | 27   | 53'51.977 | 20.336   | 2.860  | 9 1'49.907  |
| 9                            | 3 GRECO Matteo (ITA) 1'49.957<br>EASY RACE                | CRESTANI Fabrizio (ITA)<br>Easy Race                   | Ferrari 488 Evo       | GT3PR  | 27   | 53'57.014 | 25.373   | 5.037  | 14 1'49.898 |
| 10                           | 58 LIPPI Alberto (ITA) 1'52.057<br>RAM AUTORACING         | FILIPPI Luca (ITA)<br>RAM Autoracing                   | Ferrari 488 Evo       | GT3PA  | 27   | 54'10.942 | 39.301   | 13.928 | 20 1'49.428 |
| 11                           | 77 ZANOTTI Erwin (ITA)<br>NOVA RACE                       | Nova Race  | Honda NSX             | GT3AM  | 27   | 54'21.921 | 50.280   | 10.979 | 5 1'50.541  |
| 12                           | 355 LINOSSI Francesca (ITA)<br>EASY RACE                  | VEBSTER Daniel (SWE) 1'51.580<br>Easy Race             | Ferrari 488 Challenge | GTC    | 27   | 54'39.781 | 1'08.140 | 17.860 | 7 1'51.159  |
| 13                           | 399 DIONISIO Ermanno (ITA) 1'53.431<br>DIONISIO ERMANNANO | BARRI Giacomo (ITA)<br>Team Italy                      | Lamborghini Huracán   | GTC    | 27   | 54'51.453 | 1'19.812 | 11.672 | 7 1'50.890  |
| 14P                          | 391 PEGORARO Lorenzo (ITA)<br>BEST LAP                    | MUGELLI Massimiliano (ITA) 1'52.931<br>Best Lap        | Lamborghini Huracán   | GTC    | 27   | 54'52.418 | 1'20.777 | 0.965  | 15 1'51.854 |
| 15                           | 361 GIARDELLI Alessandro (ITA)<br>DINAMIC MOTORSPORT      | Dinamic Motorsport                                     | Porsche Carrera Cup   | GTC    | 27   | 54'52.608 | 1'20.967 | 0.190  | 8 1'51.638  |
| 16P                          | 33 CUHADAROGLU Murat (TUR) 1'53.157<br>KESSEL RACING      | SCHIRÒ Niccolò (ITA)<br>Kessel Racing                  | Ferrari 488 Evo       | GT3AM  | 27   | 54'55.007 | 1'23.366 | 2.399  | 8 1'49.386  |
| 17P                          | 8 SCHREINER Carrie (DEU) 1'50.582<br>AF CORSE             | HUDSPETH Sean (SGP)<br>AF Corse                        | Ferrari 488 Evo       | GT3PA  | 27   | 54'57.412 | 1'25.771 | 2.405  | 21 1'49.646 |
| 18                           | 333 DEMARCHI Luca (ITA) 1'52.732<br>SR&R                  | RISITANO Nicholas (ITA)<br>SR&R                        | Ferrari 488 Challenge | GTC    | 27   | 54'59.883 | 1'28.242 | 2.471  | 7 1'52.114  |
| 19                           | 51 MANN Peter (USA) 1'56.277<br>AF CORSE                  | CASÉ Lorenzo (ITA)<br>AF Corse                         | Ferrari 488 Evo       | GT3AM  | 27   | 55'00.851 | 1'29.210 | 0.968  | 17 1'50.060 |
| 20                           | 311 TEMPESTA Sasha (ITA) 1'54.871<br>BONALDI MOTORSPORT   | IACONE Simone (ITA)<br>Bonaldi Motorsport              | Lamborghini Huracán   | GTC    | 27   | 55'09.700 | 1'38.059 | 8.849  | 9 1'51.142  |
| 21P                          | 11 EARLE Steve (USA)<br>KESSEL RACING                     | Kessel Racing  | Ferrari 488 Evo       | GT3AM  | 27   | 55'22.508 | 1'50.867 | 12.808 | 21 1'52.998 |
| 22P                          | 351 PIJL Daan (NED)<br>BONALDI MOTORSPORT                 | VAIRANI Fabio (ITA) 1'56.870<br>Bonaldi Motorsport     | Lamborghini Huracán   | GTC    | 27   | 55'38.917 | 2'07.276 | 16.409 | 16 1'49.802 |
| 23                           | 318 PITORRI Maurizio (ITA)<br>BEST LAP                    | SIMONELLI Gianluigi (ITA) 1'56.536<br>Best Lap         | Ferrari 488 Challenge | GTC    | 26   | 54'36.436 | 1 Giro   | 1 Giro | 18 1'53.794 |
| 24                           | 369 LA MAZZA Francesco (ITA)<br>KRYPTON MOTORSPORT        | NICOLOSI Giuseppe (ITA) 1'59.483<br>Krypton Motorsport | Porsche 991 Gt3       | GTC    | 25   | 53'23.677 | 2 Giri   | 1 Giro | 7 1'53.187  |
| 25P                          | 251 DI GIUSTO Mattia (ITA) 2'00.474<br>EBIMOTORS          | BABINI Fabio (ITA)<br>EbiMotors                        | Porsche 718 Cayman    | GT4PA  | 25   | 53'50.156 | 2 Giri   | 26.479 | 12 1'59.363 |
| 26P                          | 252 DE CASTRO Sabino (ITA)<br>EBIMOTORS                   | ARRIGOSI Matteo (ITA) 2'00.371<br>EbiMotors            | Porsche 718 Cayman    | GT4PA  | 25   | 53'52.148 | 2 Giri   | 1.992  | 24 1'59.840 |
| 27P                          | 215 NERI Nicola (ITA)<br>CECCATO RACING                   | FASCICOLO Giuseppe (ITA) 2'01.051<br>BMW Team Italia   | BMW M4                | GT4AM  | 25   | 54'09.883 | 2 Giri   | 17.735 | 10 1'59.982 |
| 28                           | 228 FERRI Fulvio (ITA) 2'01.198<br>NOVA RACE              | GAGLIARDINI Andrea (ITA)<br>Nova Race                  | Mercedes AMG          | GT4PA  | 25   | 54'13.221 | 2 Giri   | 3.338  | 10 2'00.603 |
| 29                           | 207 MAGNONI Luca (ITA) 2'01.200<br>NOVA RACE              | DI FABIO Diego (ITA)<br>Nova Race                      | Mercedes AMG          | GT4AM  | 25   | 54'19.730 | 2 Giri   | 6.509  | 5 2'00.471  |
| 30                           | 275 CERATI Dario (ITA) 2'02.534<br>AUTORLANDO SPORT       | GHEZZI Giuseppe (ITA)<br>Autorlando Sport              | Porsche 718 Cayman    | GT4AM  | 25   | 54'39.781 | 2 Giri   | 20.051 | 11 2'00.033 |
| 31                           | 223 ROMANI Emanuele (ITA) 2'01.113<br>AUTORLANDO SPORT    | CARBONI Gianluca (ITA)<br>Autorlando Sport             | Porsche 718 Cayman    | GT4PA  | 24   | 54'24.146 | 3 Giri   | 1 Giro | 5 1'59.640  |
| ----- Non Classificati ----- |   |  |                       |        |      |           |          |        |             |
| RIT                          | 7 COMANDINI Stefano (ITA)<br>CECCATO RACING               | ZUG Marius (DEU)<br>BWM Team Italia                    | BMW M6                | GT3PR  | 0    |           |          |        |             |
| RIT                          | 381 CURTI Lino (ITA)<br>TSUNAMI R.T.                      | CURTI Carlo (ITA)<br>Tsunami Racing                    | Porsche 991 Gt3       | GTC    | 0    |           |          |        |             |

Partenti: 33 Classificati: 31 Non Classificati: 0 Ritirati: 2 Non Partiti: 0

Giro Veloce N. 8 Num. 33 Murat Cuhadaroglu Tempo 1'49.386 Media. 190,653 Km/h

Direttore di Gara : Fabrizio Fondacci

Direttore di Prova : Alessandro Ferrari

02/05/2021 Inizio 15:34 Fine 16:30

Esposta alle: .....



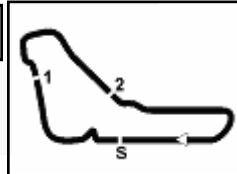

# ACI Racing Weekend Monza, 30 Aprile - 2 Maggio 2021

## Campionato Italiano GT Sprint - Classifica Gara 2

Il Concorrente n. 33 (Kessel) penalizzato di 5 sec per decisione dei CCSS

Per cambio irregolare sono penalizzati i Concorrenti : 11 (Kessel) 1,863 sec, 19 (Imperiale Racing) 0,435 sec, 63 (Imperiale Racing) 0,495 sec  
90 (AKM Motosport) 0,165 sec, 215 (Ceccato Racing) 0,150 sec, 251 (Ebimotors) 1,326 sec, 252 (Ebimotors) 0,366 sec, 391 (Bestlap) 0,882 sec  
8 (AF Corse) 1 min, 351 (Bonaldi Motorsport) 1 min

|            |     |       |      |
|------------|-----|-------|------|
| Umidità    | 28% | ARIA  | 21°C |
| Condizioni | DRY | Temp. | 31°C |

Direttore di Gara : Fabrizio Fondacci

Direttore di Prova : Alessandro Ferrari

02/05/2021      Inizio 15:34      Fine 16:30

Esposta alle: .....



Powered by FICr PERUGIA TIMING



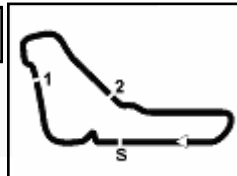

ACI Racing Weekend Monza, 30 Aprile - 2 Maggio 2021  
Campionato Italiano GT Sprint - Classifica di Classe Gara 2

Classe GT3 AM

Giri 27 = 156,411 km - Media 172,622 km/h - Tempo di gara 54'21.921

| Num. | Conducente 1<br>Concorrente                         | Conducente 2<br>Team                  | Auto            | Giri | Tempo     | Dist.    | Rel.   | Giro Veloce |
|------|---|---------------------------------------|-----------------|------|-----------|----------|--------|-------------|
| 1    | 77 ZANOTTI Erwin (ITA)<br>NOVA RACE                 | Nova Race                             | Honda NSX       | 27   | 54'21.921 |          |        | 5 1'50.541  |
| 2P   | 33 CUHADAROGU Murat (TUR) 1'53.157<br>KESSEL RACING | SCHIRÒ Niccolò (ITA)<br>Kessel Racing | Ferrari 488 Evo | 27   | 54'55.007 | 33.086   | 33.086 | 8 1'49.386  |
| 3    | 51 MANN Peter (USA) 1'56.277<br>AF CORSE            | CASÉ Lorenzo (ITA)<br>AF Corse        | Ferrari 488 Evo | 27   | 55'00.851 | 38.930   | 5.844  | 17 1'50.060 |
| 4P   | 11 EARLE Steve (USA)<br>KESSEL RACING               | Kessel Racing                         | Ferrari 488 Evo | 27   | 55'22.508 | 1'00.587 | 21.657 | 21 1'52.998 |

Partenti: 4 Classificati: 4 Non Classificati: 0 Ritirati: 0 Non Partiti: 0

Giro Veloce N. 8 Num. 33 Murat Cuhadaroglu Tempo 1'49.386 Media. 190,653 Km/h

Classe GT3 PRO AM

Giri 27 = 156,411 km - Media 175,325 km/h - Tempo di gara 53'31.641

| Num. | Conducente 1<br>Concorrente                         | Conducente 2<br>Team                          | Auto                | Giri | Tempo     | Dist.    | Rel.   | Giro Veloce |
|------|---|---|---------------------|------|-----------|----------|--------|-------------|
| 1P   | 90 SEGÙ Luca (ITA)<br>AKM MOTORSPORT                | BAR Baruch (ISR) 1'50.407<br>AKM Motorsport   | Mercedes AMG        | 27   | 53'31.641 |          |        | 8 1'49.497  |
| 2    | 55 GUIDETTI Jacopo (ITA)<br>NOVA RACE               | DE LUCA Francesco (ITA) 1'49.898<br>Nova Race | Honda NSX           | 27   | 53'32.847 | 1.206    | 1.206  | 20 1'49.622 |
| 3    | 88 PEROLINI Pietro (VEN) 1'50.969<br>LP RACING      | CECOTTO Jonathan (MCO)<br>LP Racing           | Lamborghini Huracán | 27   | 53'47.627 | 15.986   | 14.780 | 10 1'49.608 |
| 4P   | 19 LLARENA Mateo (GCA) 1'50.196<br>IMPERIALE RACING | CAZZANIGA Riccardo (ITA)<br>Imperiale Racing  | Lamborghini Huracán | 27   | 53'49.117 | 17.476   | 1.490  | 7 1'49.509  |
| 5    | 21 MANN Simon (FRA) 1'50.384<br>AF CORSE            | VILANDER Toni (FIN)<br>AF Corse               | Ferrari 488 Evo     | 27   | 53'51.977 | 20.336   | 2.860  | 9 1'49.907  |
| 6    | 58 LIPPI Alberto (ITA) 1'52.057<br>RAM AUTORACING   | FILIPPI Luca (ITA)<br>RAM Autoracing          | Ferrari 488 Evo     | 27   | 54'10.942 | 39.301   | 18.965 | 20 1'49.428 |
| 7P   | 8 SCHREINER Carrie (DEU) 1'50.582<br>AF CORSE       | HUDSPETH Sean (SGP)<br>AF Corse               | Ferrari 488 Evo     | 27   | 54'57.412 | 1'25.771 | 46.470 | 21 1'49.646 |

Partenti: 7 Classificati: 7 Non Classificati: 0 Ritirati: 0 Non Partiti: 0

Giro Veloce N. 20 Num. 58 Luca Filippi Tempo 1'49.428 Media. 190,580 Km/h

Classe GT3 PRO

Giri 27 = 156,411 km - Media 175,275 km/h - Tempo di gara 53'32.544

| Num.                         | Conducente 1<br>Concorrente                              | Conducente 2<br>Team                            | Auto                | Giri | Tempo     | Dist.  | Rel.   | Giro Veloce |
|------------------------------|--|---|---------------------|------|-----------|--------|--------|-------------|
| 1                            | 12 AGOSTINI Riccardo (ITA) 1'49.883<br>AUDI SPORT ITALIA | FERRARI Lorenzo (ITA)<br>Audi Sport Italia      | AUDI R8 LMS         | 27   | 53'32.544 |        |        | 6 1'49.834  |
| 2P                           | 63 FRASSINETI Alex (ITA)<br>IMPERIALE RACING             | GHIOTTO Luca (ITA) 1'49.896<br>Imperiale Racing | Lamborghini Huracán | 27   | 53'33.892 | 1.348  | 1.348  | 24 1'49.638 |
| 3                            | 14 MANCINELLI Daniel (ITA) 1'49.718<br>AUDI SPORT ITALIA | POSTIGLIONE Vito (ITA)<br>Audi Sport Italia     | AUDI R8 LMS         | 27   | 53'46.648 | 14.104 | 12.756 | 7 1'49.515  |
| 4                            | 3 GRECO Matteo (ITA) 1'49.957<br>EASY RACE               | CRESTANI Fabrizio (ITA)<br>Easy Race            | Ferrari 488 Evo     | 27   | 53'57.014 | 24.470 | 10.366 | 14 1'49.898 |
| ----- Non Classificati ----- |  |   |                     |      |           |        |        |             |
| RIT                          | 7 COMANDINI Stefano (ITA)<br>CECCATO RACING              | ZUG Marius (DEU)<br>BWM Team Italia             | BMW M6              | 0    |           |        |        |             |

Partenti: 5 Classificati: 4 Non Classificati: 0 Ritirati: 1 Non Partiti: 0

Giro Veloce N. 7 Num. 14 Daniel Mancinelli Tempo 1'49.515 Media. 190,429 Km/h

Direttore di Gara : Fabrizio Fondacci

Direttore di Prova : Alessandro Ferrari

02/05/2021 Inizio 15:34 Fine 16:30

Esposta alle: .....



Powered by FICr PERUGIA TIMING



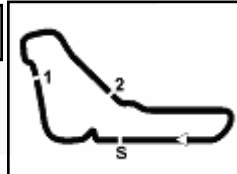

# ACI Racing Weekend Monza, 30 Aprile - 2 Maggio 2021

## Campionato Italiano GT Sprint - Classifica di Classe Gara 2

### Classe GT4 AM

Giri 25 = 144,825 km - Media 160,427 km/h - Tempo di gara 54'09.883

| Num. Concorrente | Conducente 1  | Conducente 2                              | Team            | Auto               | Giri | Tempo     | Dist.  | Rel.   | Giro Veloce |
|------------------|---|---|-----------------|--------------------|------|-----------|--------|--------|-------------|
| 1P 215           | NERI Nicola (ITA)<br>CECCATO RACING                 | FASCICOLO Giuseppe (ITA) 2'01.051         | BMW Team Italia | BMW M4             | 25   | 54'09.883 |        | 10     | 1'59.982    |
| 2                | 207 MAGNONI Luca (ITA) 2'01.200<br>NOVA RACE        | DI FABIO Diego (ITA)<br>Nova Race         |                 | Mercedes AMG       | 25   | 54'19.730 | 9.847  | 9.847  | 5 2'00.471  |
| 3                | 275 CERATI Dario (ITA) 2'02.534<br>AUTORLANDO SPORT | GHEZZI Giuseppe (ITA)<br>Autorlando Sport |                 | Porsche 718 Cayman | 25   | 54'39.781 | 29.898 | 20.051 | 11 2'00.033 |

Partenti: 3 Classificati: 3 Non Classificati: 0 Ritirati: 0 Non Partiti: 0  
Giro Veloce N. 10 Num. 215 Giuseppe Fascicolo Tempo 1'59.982 Media. 173,816 Km/h

### Classe GT4 PRO AM

Giri 25 = 144,825 km - Media 161,407 km/h - Tempo di gara 53'50.156

| Num. Concorrente | Conducente 1   | Conducente 2                                | Team | Auto               | Giri | Tempo     | Dist.  | Rel.   | Giro Veloce |
|------------------|--|---|------|--------------------|------|-----------|--------|--------|-------------|
| 1P 251           | DI GIUSTO Mattia (ITA) 2'00.474<br>EBIMOTORS           | BABINI Fabio (ITA)<br>Ebimotors             |      | Porsche 718 Cayman | 25   | 53'50.156 |        | 12     | 1'59.363    |
| 2P 252           | DE CASTRO Sabino (ITA)<br>EBIMOTORS                    | ARRIGOSI Matteo (ITA) 2'00.371<br>Ebimotors |      | Porsche 718 Cayman | 25   | 53'52.148 | 1.992  | 1.992  | 24 1'59.840 |
| 3                | 228 FERRI Fulvio (ITA) 2'01.198<br>NOVA RACE           | GAGLIARDINI Andrea (ITA)<br>Nova Race       |      | Mercedes AMG       | 25   | 54'13.221 | 23.065 | 21.073 | 10 2'00.603 |
| 4                | 223 ROMANI Emanuele (ITA) 2'01.113<br>AUTORLANDO SPORT | CARBONI Gianluca (ITA)<br>Autorlando Sport  |      | Porsche 718 Cayman | 24   | 54'24.146 | 1 Giro | 1 Giro | 5 1'59.640  |

Partenti: 4 Classificati: 4 Non Classificati: 0 Ritirati: 0 Non Partiti: 0  
Giro Veloce N. 12 Num. 251 Fabio Babini Tempo 1'59.363 Media. 174,717 Km/h

### Classe GTCUP

Giri 27 = 156,411 km - Media 171,682 km/h - Tempo di gara 54'39.781

| Num. Concorrente             | Conducente 1  | Conducente 2   | Team | Auto                  | Giri | Tempo     | Dist.  | Rel.   | Giro Veloce |
|------------------------------|---|--|------|-----------------------|------|-----------|--------|--------|-------------|
| 1                            | 355 LINOSSI Francesca (ITA)<br>EASY RACE                | VEBSTER Daniel (SWE) 1'51.580<br>Easy Race             |      | Ferrari 488 Challenge | 27   | 54'39.781 |        | 7      | 1'51.159    |
| 2                            | 399 DIONISIO Ermanno (ITA) 1'53.431<br>DIONISIO ERMANNO | BARRI Giacomo (ITA)<br>Team Italy                      |      | Lamborghini Huracán   | 27   | 54'51.453 | 11.672 | 11.672 | 7 1'50.890  |
| 3P                           | 391 PEGORARO Lorenzo (ITA)<br>BEST LAP                  | MUGELLI Massimiliano (ITA) 1'52.931<br>Best Lap        |      | Lamborghini Huracán   | 27   | 54'52.418 | 12.637 | 0.965  | 15 1'51.854 |
| 4                            | 361 GIARDELLI Alessandro (ITA)<br>DINAMIC MOTORSPORT    | Dinamic Motorsport                                     |      | Porsche Carrera Cup   | 27   | 54'52.608 | 12.827 | 0.190  | 8 1'51.638  |
| 5                            | 333 DEMARCHI Luca (ITA) 1'52.732<br>SR&R                | RISITANO Nicholas (ITA)<br>SR&R                        |      | Ferrari 488 Challenge | 27   | 54'59.883 | 20.102 | 7.275  | 7 1'52.114  |
| 6                            | 311 TEMPESTA Sasha (ITA) 1'54.871<br>BONALDI MOTORSPORT | IACONE Simone (ITA)<br>Bonaldi Motorsport              |      | Lamborghini Huracán   | 27   | 55'09.700 | 29.919 | 9.817  | 9 1'51.142  |
| 7P                           | 351 PIJL Daan (NED)<br>BONALDI MOTORSPORT               | VAIRANI Fabio (ITA) 1'56.870<br>Bonaldi Motorsport     |      | Lamborghini Huracán   | 27   | 55'38.917 | 59.136 | 29.217 | 16 1'49.802 |
| 8                            | 318 PITORRI Maurizio (ITA)<br>BEST LAP                  | SIMONELLI Gianluigi (ITA) 1'56.536<br>Best Lap         |      | Ferrari 488 Challenge | 26   | 54'36.436 | 1 Giro | 1 Giro | 18 1'53.794 |
| 9                            | 369 LA MAZZA Francesco (ITA)<br>KRYPTON MOTORSPORT      | NICOLOSI Giuseppe (ITA) 1'59.483<br>Krypton Motorsport |      | Porsche 991 GT3       | 25   | 53'23.677 | 2 Giri | 1 Giro | 7 1'53.187  |
| ----- Non Classificati ----- |   |  |      |                       |      |           |        |        |             |
| RIT                          | 381 CURTI Lino (ITA)<br>TSUNAMI R.T.                    | CURTI Carlo (ITA)<br>Tsunami Racing                    |      | Porsche 991 GT3       | 0    |           |        |        |             |

Partenti: 10 Classificati: 9 Non Classificati: 0 Ritirati: 1 Non Partiti: 0  
Giro Veloce N. 16 Num. 351 Daan Pijl Tempo 1'49.802 Media. 189,931 Km/h

|            |     |       |      |
|------------|-----|-------|------|
| Umidità    | 28% | ARIA  | 21°C |
| Condizioni | DRY | Temp. | 31°C |

Direttore di Gara : Fabrizio Fondacci

Direttore di Prova : Alessandro Ferrari

02/05/2021 Inizio 15:34 Fine 16:30

Esposta alle: .....



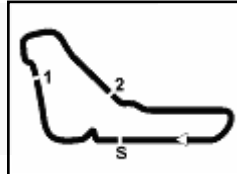

Monza 5.793 m

ACI Racing Weekend Monza, 30 Aprile - 2 Maggio 2021

Campionato Italiano GT Sprint - Contagiri Gara 2

| Giro |     |     |     |     |     |     |     |     |     |     |     |     |     |     |     |     |     |     |     |     |     |     |     |     |     |     |     |
|------|-----|-----|-----|-----|-----|-----|-----|-----|-----|-----|-----|-----|-----|-----|-----|-----|-----|-----|-----|-----|-----|-----|-----|-----|-----|-----|-----|
|      | 1   | 2   | 3   | 4   | 5   | 6   | 7   | 8   | 9   | 10  | 11  | 12  | 13  | 14  | 15  | 16  | 17  | 18  | 19  | 20  | 21  | 22  | 23  | 24  | 25  | 26  | 27  |
| 1    | 90  | 90  | 90  | 90  | 90  | 90  | 90  | 90  | 90  | 90  | 90  | 90  | 88  | 88  | 399 | 90  | 90  | 90  | 90  | 90  | 90  | 90  | 90  | 90  | 90  | 90  | 90  |
| 2    | 12  | 12  | 12  | 12  | 12  | 12  | 12  | 88  | 88  | 88  | 88  | 88  | 33  | 33  | 90  | 88  | 12  | 12  | 12  | 12  | 12  | 12  | 12  | 12  | 12  | 12  | 12  |
| 3    | 88  | 88  | 88  | 88  | 88  | 88  | 88  | 12  | 33  | 33  | 33  | 33  | 90  | 77  | 88  | 12  | 88  | 55  | 55  | 55  | 55  | 55  | 55  | 55  | 55  | 55  | 55  |
| 4    | 55  | 55  | 55  | 55  | 55  | 55  | 55  | 33  | 12  | 12  | 63  | 21  | 21  | 399 | 12  | 55  | 55  | 88  | 88  | 63  | 63  | 63  | 63  | 63  | 63  | 63  | 63  |
| 5    | 33  | 33  | 33  | 33  | 33  | 33  | 33  | 55  | 55  | 55  | 21  | 14  | 77  | 361 | 55  | 63  | 63  | 63  | 63  | 88  | 88  | 88  | 88  | 88  | 88  | 88  | 14  |
| 6    | 21  | 21  | 21  | 21  | 21  | 21  | 21  | 63  | 63  | 63  | 12  | 63  | 14  | 90  | 63  | 19  | 8   | 8   | 8   | 8   | 8   | 8   | 19  | 19  | 19  | 14  | 88  |
| 7    | 63  | 63  | 63  | 63  | 63  | 63  | 63  | 21  | 21  | 21  | 14  | 19  | 19  | 12  | 19  | 8   | 19  | 19  | 19  | 19  | 19  | 19  | 14  | 14  | 14  | 19  | 19  |
| 8    | 77  | 77  | 77  | 77  | 77  | 77  | 77  | 77  | 77  | 77  | 14  | 55  | 77  | 399 | 55  | 8   | 21  | 21  | 21  | 21  | 21  | 21  | 14  | 21  | 21  | 21  | 21  |
| 9    | 8   | 8   | 8   | 8   | 8   | 8   | 8   | 8   | 14  | 77  | 19  | 311 | 311 | 63  | 21  | 14  | 14  | 14  | 14  | 14  | 14  | 21  | 8   | 8   | 8   | 8   | 3   |
| 10   | 311 | 311 | 311 | 311 | 14  | 14  | 14  | 14  | 19  | 19  | 77  | 399 | 361 | 19  | 14  | 3   | 3   | 3   | 3   | 3   | 3   | 3   | 3   | 3   | 3   | 3   | 8   |
| 11   | 361 | 361 | 361 | 14  | 19  | 19  | 19  | 19  | 3   | 3   | 3   | 361 | 369 | 8   | 3   | 77  | 77  | 77  | 77  | 77  | 77  | 58  | 58  | 58  | 58  | 58  | 58  |
| 12   | 14  | 14  | 14  | 361 | 311 | 3   | 3   | 3   | 8   | 311 | 311 | 355 | 12  | 21  | 33  | 33  | 355 | 355 | 58  | 58  | 58  | 77  | 77  | 77  | 77  | 77  |     |
| 13   | 3   | 3   | 3   | 19  | 3   | 311 | 311 | 311 | 311 | 399 | 399 | 369 | 55  | 14  | 77  | 355 | 33  | 58  | 355 | 355 | 355 | 355 | 355 | 355 | 355 | 355 | 351 |
| 14   | 19  | 19  | 19  | 3   | 355 | 355 | 355 | 355 | 399 | 355 | 355 | 12  | 63  | 3   | 355 | 399 | 58  | 33  | 33  | 33  | 33  | 33  | 351 | 351 | 351 | 351 | 355 |
| 15   | 355 | 355 | 355 | 355 | 361 | 399 | 399 | 399 | 355 | 361 | 361 | 55  | 8   | 355 | 311 | 58  | 399 | 399 | 399 | 399 | 399 | 399 | 33  | 33  | 33  | 33  | 33  |
| 16   | 58  | 58  | 58  | 333 | 399 | 361 | 361 | 361 | 361 | 333 | 333 | 8   | 3   | 311 | 58  | 311 | 311 | 311 | 361 | 361 | 361 | 351 | 399 | 399 | 399 | 399 | 399 |
| 17   | 333 | 333 | 333 | 399 | 333 | 333 | 333 | 333 | 333 | 58  | 58  | 3   | 355 | 58  | 361 | 361 | 361 | 361 | 361 | 311 | 391 | 351 | 361 | 361 | 361 | 391 | 391 |
| 18   | 369 | 369 | 369 | 58  | 58  | 58  | 58  | 58  | 391 | 369 | 215 | 58  | 333 | 333 | 333 | 333 | 333 | 391 | 311 | 311 | 391 | 391 | 391 | 391 | 391 | 361 | 361 |
| 19   | 391 | 391 | 391 | 369 | 369 | 369 | 369 | 391 | 391 | 369 | 391 | 275 | 333 | 391 | 391 | 391 | 391 | 391 | 333 | 351 | 391 | 333 | 333 | 333 | 333 | 333 | 333 |
| 20   | 399 | 399 | 399 | 391 | 391 | 391 | 391 | 369 | 369 | 11  | 11  | 333 | 391 | 351 | 351 | 351 | 351 | 351 | 351 | 333 | 333 | 311 | 311 | 311 | 51  | 51  | 51  |
| 21   | 11  | 11  | 11  | 11  | 11  | 11  | 11  | 11  | 318 | 8   | 58  | 215 | 11  | 11  | 11  | 11  | 11  | 11  | 11  | 51  | 51  | 51  | 51  | 311 | 311 | 311 |     |
| 22   | 351 | 351 | 351 | 351 | 351 | 351 | 351 | 351 | 51  | 318 | 391 | 275 | 369 | 51  | 51  | 51  | 51  | 51  | 51  | 11  | 11  | 11  | 11  | 11  | 11  | 11  | 11  |
| 23   | 252 | 252 | 252 | 252 | 252 | 318 | 318 | 318 | 8   | 215 | 11  | 11  | 51  | 369 | 369 | 369 | 369 | 318 | 318 | 318 | 318 | 318 | 318 | 318 | 318 | 318 | 318 |
| 24   | 228 | 228 | 228 | 228 | 228 | 318 | 51  | 51  | 51  | 252 | 252 | 351 | 351 | 318 | 318 | 318 | 318 | 318 | 369 | 369 | 369 | 369 | 369 | 369 | 369 | 369 | 369 |
| 25   | 251 | 251 | 251 | 251 | 251 | 251 | 252 | 252 | 252 | 215 | 275 | 51  | 51  | 252 | 252 | 252 | 252 | 252 | 252 | 251 | 251 | 251 | 251 | 251 | 251 | 251 | 251 |
| 26   | 215 | 215 | 215 | 215 | 215 | 215 | 215 | 215 | 251 | 228 | 228 | 318 | 318 | 251 | 251 | 251 | 251 | 251 | 251 | 252 | 252 | 252 | 252 | 252 | 252 | 252 | 252 |
| 27   | 275 | 275 | 275 | 275 | 275 | 228 | 228 | 251 | 215 | 275 | 351 | 252 | 252 | 215 | 215 | 215 | 215 | 215 | 215 | 215 | 215 | 215 | 215 | 215 | 215 | 215 | 215 |
| 28   | 207 | 207 | 207 | 207 | 207 | 51  | 251 | 275 | 228 | 251 | 51  | 251 | 251 | 228 | 228 | 228 | 228 | 228 | 228 | 228 | 228 | 228 | 228 | 228 | 228 | 228 | 228 |
| 29   | 318 | 318 | 318 | 318 | 318 | 275 | 275 | 228 | 275 | 207 | 251 | 228 | 228 | 207 | 207 | 207 | 207 | 207 | 207 | 207 | 207 | 207 | 207 | 207 | 207 | 207 | 207 |
| 30   | 51  | 51  | 51  | 51  | 51  | 207 | 207 | 207 | 207 | 351 | 207 | 207 | 207 | 275 | 275 | 275 | 275 | 275 | 275 | 275 | 275 | 275 | 275 | 275 | 275 | 275 | 275 |
| 31   | 223 | 223 | 223 | 223 | 223 | 223 | 223 | 223 | 223 | 223 | 223 | 223 | 223 | 223 | 223 | 223 | 223 | 223 | 223 | 223 | 223 | 223 | 223 | 223 | 223 | 223 | 223 |

| Final Result         |     |                    |          |
|----------------------|-----|--------------------|----------|
| 1                    | 90  | AKM MOTORSPORT     | Giri 27  |
| 2                    | 12  | AUDI SPORT ITALIA  | 0.903    |
| 3                    | 55  | NOVA RACE          | 1.206    |
| 4                    | 63  | IMPERIALE RACING   | 2.251    |
| 5                    | 14  | AUDI SPORT ITALIA  | 15.007   |
| 6                    | 88  | LP RACING          | 15.986   |
| 7                    | 19  | IMPERIALE RACING   | 17.476   |
| 8                    | 21  | AF CORSE           | 20.336   |
| 9                    | 3   | EASY RACE          | 25.373   |
| 10                   | 58  | RAM AUTORACING     | 39.301   |
| 11                   | 77  | NOVA RACE          | 50.280   |
| 12                   | 355 | EASY RACE          | 1'08.140 |
| 13                   | 399 | DIONISIO ERMANNO   | 1'19.812 |
| 14                   | 391 | BEST LAP (P)       | 1'20.777 |
| 15                   | 361 | DINAMIC MOTORSP    | 1'20.967 |
| 16                   | 33  | KESSEL RACING (P)  | 1'23.366 |
| 17                   | 8   | AF CORSE (P)       | 1'25.771 |
| 18                   | 333 | SR&R               | 1'28.242 |
| 19                   | 51  | AF CORSE           | 1'29.210 |
| 20                   | 311 | BONALDI MOTORSP    | 1'38.059 |
| 21                   | 11  | KESSEL RACING (P)  | 1'50.867 |
| 22                   | 351 | BONALDI MOTORSP    | 2'07.276 |
| 23                   | 318 | BEST LAP           | 1 Giro   |
| 24                   | 369 | KRYPTON MOTORSP    | 2 Giri   |
| 25                   | 251 | EBIMOTORS (P)      | 2 Giri   |
| 26                   | 252 | EBIMOTORS (P)      | 2 Giri   |
| 27                   | 215 | CECCATO RACING (P) | 2 Giri   |
| 28                   | 228 | NOVA RACE          | 2 Giri   |
| 29                   | 207 | NOVA RACE          | 2 Giri   |
| 30                   | 275 | AUTORLANDO SPOR    | 2 Giri   |
| 31                   | 223 | AUTORLANDO SPOR    | 3 Giri   |
| RIT 381 TSUNAMI R.T. |     |                    |          |
| RIT 7 CECCATO RACING |     |                    |          |



Powered by FICr PERUGIA TIMING





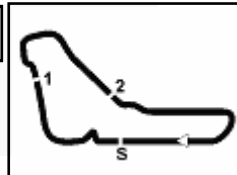

ACI Racing Weekend Monza, 30 Aprile - 2 Maggio 2021  
Campionato Italiano GT Sprint - Best Sectors & Speed Gara 2

| CLASSIFICA |                        |                       |
|------------|------------------------|-----------------------|
| 1          | 90 AKM MOTORSPORT      | Mercedes AMG          |
| 2          | 12 AUDI SPORT ITALIA   | AUDI R8 LMS           |
| 3          | 55 NOVA RACE           | Honda NSX             |
| 4          | 63 IMPERIALE RACING    | Lamborghini Huracán   |
| 5          | 14 AUDI SPORT ITALIA   | AUDI R8 LMS           |
| 6          | 88 LP RACING           | Lamborghini Huracán   |
| 7          | 19 IMPERIALE RACING    | Lamborghini Huracán   |
| 8          | 21 AF CORSE            | Ferrari 488 Evo       |
| 9          | 3 EASY RACE            | Ferrari 488 Evo       |
| 10         | 58 RAM AUTORACING      | Ferrari 488 Evo       |
| 11         | 77 NOVA RACE           | Honda NSX             |
| 12         | 355 EASY RACE          | Ferrari 488 Challenge |
| 13         | 399 DIONISIO ERMANN0   | Lamborghini Huracán   |
| 14         | 391 BEST LAP           | Lamborghini Huracán   |
| 15         | 361 DINAMIC MOTORSPORT | Porsche Carrera Cup   |
| 16         | 33 KESSEL RACING       | Ferrari 488 Evo       |
| 17         | 8 AF CORSE             | Ferrari 488 Evo       |
| 18         | 333 SR&R               | Ferrari 488 Challenge |
| 19         | 51 AF CORSE            | Ferrari 488 Evo       |
| 20         | 311 BONALDI MOTORSPORT | Lamborghini Huracán   |
| 21         | 11 KESSEL RACING       | Ferrari 488 Evo       |
| 22         | 351 BONALDI MOTORSPORT | Lamborghini Huracán   |
| 23         | 318 BEST LAP           | Ferrari 488 Challenge |
| 24         | 369 KRYPTON MOTORSPORT | Porsche 991 Gt3       |
| 25         | 251 EBIMOTORS          | Porsche 718 Cayman    |
| 26         | 252 EBIMOTORS          | Porsche 718 Cayman    |
| 27         | 215 CECCATO RACING     | BMW M4                |
| 28         | 228 NOVA RACE          | Mercedes AMG          |
| 29         | 207 NOVA RACE          | Mercedes AMG          |
| 30         | 275 AUTORLANDO SPORT   | Porsche 718 Cayman    |
| 31         | 223 AUTORLANDO SPORT   | Porsche 718 Cayman    |
| RIT        | 7 CECCATO RACING       | BMW M6                |
| RIT        | 381 TSUNAMI R.T.       | Porsche 991 Gt3       |

| SPEED |                        |                       |
|-------|------------------------|-----------------------|
| 1     | 355 EASY RACE          | Ferrari 488 Challenge |
| 2     | 333 SR&R               | Ferrari 488 Challenge |
| 3     | 351 BONALDI MOTORSPORT | Lamborghini Huracán   |
| 4     | 399 DIONISIO ERMANN0   | Lamborghini Huracán   |
| 5     | 14 AUDI SPORT ITALIA   | AUDI R8 LMS           |
| 6     | 318 BEST LAP           | Ferrari 488 Challenge |
| 7     | 55 NOVA RACE           | Honda NSX             |
| 8     | 391 BEST LAP           | Lamborghini Huracán   |
| 9     | 361 DINAMIC MOTORSPORT | Porsche Carrera Cup   |
| 10    | 3 EASY RACE            | Ferrari 488 Evo       |
| 11    | 311 BONALDI MOTORSPORT | Lamborghini Huracán   |
| 12    | 77 NOVA RACE           | Honda NSX             |
| 13    | 21 AF CORSE            | Ferrari 488 Evo       |
| 14    | 33 KESSEL RACING       | Ferrari 488 Evo       |
| 15    | 19 IMPERIALE RACING    | Lamborghini Huracán   |
| 16    | 63 IMPERIALE RACING    | Lamborghini Huracán   |
| 17    | 12 AUDI SPORT ITALIA   | AUDI R8 LMS           |
| 18    | 8 AF CORSE             | Ferrari 488 Evo       |
| 19    | 58 RAM AUTORACING      | Ferrari 488 Evo       |
| 20    | 369 KRYPTON MOTORSPORT | Porsche 991 Gt3       |
| 21    | 88 LP RACING           | Lamborghini Huracán   |
| 22    | 51 AF CORSE            | Ferrari 488 Evo       |
| 23    | 90 AKM MOTORSPORT      | Mercedes AMG          |
| 24    | 11 KESSEL RACING       | Ferrari 488 Evo       |
| 25    | 251 EBIMOTORS          | Porsche 718 Cayman    |
| 26    | 215 CECCATO RACING     | BMW M4                |
| 27    | 252 EBIMOTORS          | Porsche 718 Cayman    |
| 28    | 223 AUTORLANDO SPORT   | Porsche 718 Cayman    |
| 29    | 275 AUTORLANDO SPORT   | Porsche 718 Cayman    |
| 30    | 228 NOVA RACE          | Mercedes AMG          |
| 31    | 207 NOVA RACE          | Mercedes AMG          |

| SEG. 1 |                      |        |
|--------|----------------------|--------|
| 1      | 19 IMPERIALE RACING  | 33.767 |
| 2      | 55 NOVA RACE         | 34.299 |
| 3      | 355 EASY RACE        | 34.299 |
| 4      | 399 DIONISIO ERMANN0 | 34.501 |
| 5      | 33 KESSEL RACING     | 34.521 |
| 6      | 351 BONALDI MOTORSP0 | 34.521 |
| 7      | 311 BONALDI MOTORSP0 | 34.597 |
| 8      | 21 AF CORSE          | 34.600 |
| 9      | 58 RAM AUTORACING    | 34.601 |
| 10     | 14 AUDI SPORT ITALIA | 34.605 |
| 11     | 77 NOVA RACE         | 34.618 |
| 12     | 3 EASY RACE          | 34.629 |
| 13     | 333 SR&R             | 34.634 |
| 14     | 8 AF CORSE           | 34.650 |
| 15     | 63 IMPERIALE RACING  | 34.658 |
| 16     | 361 DINAMIC MOTORSP0 | 34.680 |
| 17     | 90 AKM MOTORSPORT    | 34.718 |
| 18     | 12 AUDI SPORT ITALIA | 34.739 |
| 19     | 318 BEST LAP         | 34.768 |
| 20     | 51 AF CORSE          | 34.776 |
| 21     | 391 BEST LAP         | 34.784 |
| 22     | 88 LP RACING         | 34.793 |
| 23     | 11 KESSEL RACING     | 35.138 |
| 24     | 369 KRYPTON MOTORSP0 | 35.353 |
| 25     | 251 EBIMOTORS        | 37.279 |
| 26     | 215 CECCATO RACING   | 37.434 |
| 27     | 252 EBIMOTORS        | 37.506 |
| 28     | 223 AUTORLANDO SPORT | 37.625 |
| 29     | 228 NOVA RACE        | 37.728 |
| 30     | 275 AUTORLANDO SPORT | 37.776 |
| 31     | 207 NOVA RACE        | 37.914 |
| 32     | 7 CECCATO RACING     | 41.816 |
| 33     | 381 TSUNAMI R.T.     | 42.739 |

| SEG. 2 |                      |        |
|--------|----------------------|--------|
| 1      | 33 KESSEL RACING     | 37.138 |
| 2      | 58 RAM AUTORACING    | 37.165 |
| 3      | 88 LP RACING         | 37.208 |
| 4      | 90 AKM MOTORSPORT    | 37.231 |
| 5      | 8 AF CORSE           | 37.236 |
| 6      | 14 AUDI SPORT ITALIA | 37.246 |
| 7      | 63 IMPERIALE RACING  | 37.271 |
| 8      | 19 IMPERIALE RACING  | 37.325 |
| 9      | 12 AUDI SPORT ITALIA | 37.337 |
| 10     | 21 AF CORSE          | 37.390 |
| 11     | 51 AF CORSE          | 37.396 |
| 12     | 3 EASY RACE          | 37.401 |
| 13     | 55 NOVA RACE         | 37.423 |
| 14     | 351 BONALDI MOTORSP0 | 37.465 |
| 15     | 77 NOVA RACE         | 37.615 |
| 16     | 369 KRYPTON MOTORSP0 | 37.718 |
| 17     | 399 DIONISIO ERMANN0 | 37.739 |
| 18     | 311 BONALDI MOTORSP0 | 37.813 |
| 19     | 391 BEST LAP         | 38.093 |
| 20     | 355 EASY RACE        | 38.122 |
| 21     | 333 SR&R             | 38.297 |
| 22     | 361 DINAMIC MOTORSP0 | 38.302 |
| 23     | 11 KESSEL RACING     | 38.576 |
| 24     | 318 BEST LAP         | 38.950 |
| 25     | 223 AUTORLANDO SPORT | 40.347 |
| 26     | 251 EBIMOTORS        | 40.509 |
| 27     | 252 EBIMOTORS        | 40.668 |
| 28     | 207 NOVA RACE        | 40.763 |
| 29     | 228 NOVA RACE        | 40.809 |
| 30     | 275 AUTORLANDO SPORT | 40.851 |
| 31     | 215 CECCATO RACING   | 40.914 |

| SEG. 3 |                      |        |
|--------|----------------------|--------|
| 1      | 88 LP RACING         | 37.319 |
| 2      | 14 AUDI SPORT ITALIA | 37.378 |
| 3      | 33 KESSEL RACING     | 37.422 |
| 4      | 19 IMPERIALE RACING  | 37.430 |
| 5      | 90 AKM MOTORSPORT    | 37.449 |
| 6      | 58 RAM AUTORACING    | 37.475 |
| 7      | 12 AUDI SPORT ITALIA | 37.485 |
| 8      | 3 EASY RACE          | 37.528 |
| 9      | 63 IMPERIALE RACING  | 37.538 |
| 10     | 8 AF CORSE           | 37.578 |
| 11     | 55 NOVA RACE         | 37.593 |
| 12     | 51 AF CORSE          | 37.638 |
| 13     | 351 BONALDI MOTORSP0 | 37.682 |
| 14     | 21 AF CORSE          | 37.738 |
| 15     | 77 NOVA RACE         | 37.925 |
| 16     | 399 DIONISIO ERMANN0 | 38.129 |
| 17     | 355 EASY RACE        | 38.504 |
| 18     | 361 DINAMIC MOTORSP0 | 38.516 |
| 19     | 311 BONALDI MOTORSP0 | 38.548 |
| 20     | 333 SR&R             | 38.727 |
| 21     | 391 BEST LAP         | 38.782 |
| 22     | 11 KESSEL RACING     | 39.059 |
| 23     | 318 BEST LAP         | 39.603 |
| 24     | 369 KRYPTON MOTORSP0 | 39.709 |
| 25     | 251 EBIMOTORS        | 41.068 |
| 26     | 252 EBIMOTORS        | 41.136 |
| 27     | 228 NOVA RACE        | 41.304 |
| 28     | 215 CECCATO RACING   | 41.313 |
| 29     | 275 AUTORLANDO SPORT | 41.382 |
| 30     | 223 AUTORLANDO SPORT | 41.409 |
| 31     | 207 NOVA RACE        | 41.545 |





ACI Racing Weekend Monza, 30 Aprile - 2 Maggio 2021  
Campionato Italiano GT Sprint - Analisi Tempi Gara 2

Monza 5.793 m

Start at 15:33'59.425

1 / 8

| 3 Easy Race (1'49.898) |       |       |       |         |            |
|------------------------|-------|-------|-------|---------|------------|
| Giro                   | Seg.1 | Seg.2 | Seg.3 | T. Giro | Local Time |

|              |        |          |          |           |                           |
|--------------|--------|----------|----------|-----------|---------------------------|
| Matteo Greco |        |          |          |           |                           |
| 1            |        | 48.570   | 47.528   | 2'17.032  | 15:36'16.457              |
| 2            | 55.658 | 1'12.855 | 1'06.697 | 3'15.210  | 111,5 15:39'31.667        |
| 3            | 50.695 | 50.844   | 56.328   | 2'37.867  | 147,3 15:42'09.534        |
| 4            | 36.601 | 38.364   | 38.363   | 1'53.328  | 250,0 15:44'02.862        |
| 5            | 36.121 | 38.166   | 38.033   | 1'52.320  | 256,5 15:45'55.182        |
| 6            | 35.414 | 37.415   | 37.762   | 1'50.591  | 252,3 15:47'45.773        |
| 7            | 35.011 | 37.730   | 37.548   | 1'50.289  | <b>277,6</b> 15:49'36.062 |
| 8            | 34.740 | 37.542   | 37.885   | 1'50.167  | 275,5 15:51'26.229        |
| 9            | 34.706 | 37.451   | 37.800   | 1'49.957  | 276,2 15:53'16.186        |
| 10           | 34.826 | 37.594   | 37.846   | 1'50.266  | 274,8 15:55'06.452        |
| 11           | 34.907 | 37.751   | 44.147   | 1'56.805P | 276,9 15:57'03.257        |

|                   |               |               |               |                 |                           |
|-------------------|---------------|---------------|---------------|-----------------|---------------------------|
| Fabrizio Crestani |               |               |               |                 |                           |
| 12                | 1'58.570      | 37.614        | 37.685        | 3'13.869P       | 210,1 16:00'17.126        |
| 13                | 34.937        | 37.551        | 37.629        | 1'50.117        | 272,7 16:02'07.243        |
| 14                | 34.821        | <b>37.401</b> | 37.676        | <b>1'49.898</b> | 272,7 16:03'57.141        |
| 15                | 34.982        | 39.069        | 38.247        | 1'52.298        | 274,8 16:05'49.439        |
| 16                | 35.337        | 38.010        | 37.864        | 1'51.211        | 265,4 16:07'40.650        |
| 17                | 34.893        | 37.566        | <b>37.528</b> | 1'49.987        | 273,4 16:09'30.637        |
| 18                | 34.767        | 37.809        | 37.640        | 1'50.216        | 273,4 16:11'20.853        |
| 19                | 34.825        | 37.623        | 37.748        | 1'50.196        | 273,4 16:13'11.049        |
| 20                | 34.847        | 37.522        | 37.641        | 1'50.010        | 274,1 16:15'01.059        |
| 21                | 34.664        | 38.407        | 39.577        | 1'52.648        | 275,5 16:16'53.707        |
| 22                | 34.844        | 37.813        | 37.819        | 1'50.476        | 274,1 16:18'44.183        |
| 23                | 34.701        | 37.586        | 37.701        | 1'49.988        | 274,1 16:20'34.171        |
| 24                | 34.849        | 37.799        | 37.536        | 1'50.184        | 274,8 16:22'24.355        |
| 25                | <b>34.629</b> | 37.775        | 38.111        | 1'50.515        | 276,2 16:24'14.870        |
| 26                | 34.891        | 38.109        | 38.123        | 1'51.123        | <b>277,6</b> 16:26'05.993 |
| 27                | 34.729        | 37.845        | 37.872        | 1'50.446        | 276,9 16:27'56.439        |

Tempo di gara 53'57.014

| 8 AF Corse (1'49.646) |       |       |       |         |            |
|-----------------------|-------|-------|-------|---------|------------|
| Giro                  | Seg.1 | Seg.2 | Seg.3 | T. Giro | Local Time |

|                  |        |          |          |           |                    |
|------------------|--------|----------|----------|-----------|--------------------|
| Carrie Schreiner |        |          |          |           |                    |
| 1                |        | 44.993   | 48.875   | 2'14.030  | 15:36'13.455       |
| 2                | 55.584 | 1'12.603 | 1'06.431 | 3'14.618  | 102,8 15:39'28.073 |
| 3                | 50.976 | 51.583   | 57.747   | 2'40.306  | 151,0 15:42'08.379 |
| 4                | 35.763 | 38.353   | 38.315   | 1'52.431  | 251,7 15:44'00.810 |
| 5                | 34.936 | 37.814   | 38.065   | 1'50.815  | 269,3 15:45'51.625 |
| 6                | 34.858 | 37.777   | 37.947   | 1'50.582  | 272,7 15:47'42.207 |
| 7                | 34.808 | 37.880   | 37.909   | 1'50.597  | 271,4 15:49'32.804 |
| 8                | 34.815 | 37.846   | 37.962   | 1'50.623  | 272,7 15:51'23.427 |
| 9                | 34.795 | 37.584   | 44.703   | 1'57.082P | 272,7 15:53'20.509 |

|               |               |               |               |                 |                           |
|---------------|---------------|---------------|---------------|-----------------|---------------------------|
| Sean Hudspeth |               |               |               |                 |                           |
| 10            | 1'45.205      | 38.528        | 38.010        | 3'01.743P       | 206,1 15:56'22.252        |
| 11            | 35.166        | <b>37.236</b> | 37.663        | 1'50.065        | 269,3 15:58'12.317        |
| 12            | 35.059        | 37.281        | 37.596        | 1'49.936        | 270,0 16:00'02.253        |
| 13            | 34.835        | 37.412        | <b>37.578</b> | 1'49.825        | 270,7 16:01'52.078        |
| 14            | 34.885        | 37.398        | 37.893        | 1'50.176        | 272,7 16:03'42.254        |
| 15            | 34.799        | 38.198        | 38.005        | 1'51.002        | 272,7 16:05'33.256        |
| 16            | 34.945        | 37.853        | 38.002        | 1'50.800        | 272,7 16:07'24.056        |
| 17            | 35.146        | 37.602        | 38.090        | 1'50.838        | 274,1 16:09'14.894        |
| 18            | 35.044        | 37.368        | 37.626        | 1'50.038        | 270,7 16:11'04.932        |
| 19            | 34.843        | 37.337        | 37.676        | 1'49.856        | 270,7 16:12'54.788        |
| 20            | 34.788        | 37.505        | 37.781        | 1'50.074        | 272,7 16:14'44.862        |
| 21            | <b>34.650</b> | 37.360        | 37.636        | <b>1'49.646</b> | 272,7 16:16'34.508        |
| 22            | 34.732        | 38.202        | 37.606        | 1'50.540        | 274,8 16:18'25.048        |
| 23            | 34.803        | 38.801        | 51.969        | 2'05.573        | <b>275,5</b> 16:20'30.621 |
| 24            | 34.970        | 37.953        | 37.662        | 1'50.585        | 273,4 16:22'21.206        |
| 25            | 34.748        | 39.497        | 37.987        | 1'52.232        | <b>275,5</b> 16:24'13.438 |

|    |        |  |  |        |        |          |       |              |
|----|--------|--|--|--------|--------|----------|-------|--------------|
| 26 | 34.675 |  |  | 38.858 | 37.935 | 1'51.468 | 274,1 | 16:26'04.906 |
| 27 | 34.676 |  |  | 39.407 | 37.848 | 1'51.931 | 274,1 | 16:27'56.837 |

Tempo di gara 53'57.412 + 1'00.000Pen

| 11 Kessel Racing (1'52.998) |       |       |       |         |            |
|-----------------------------|-------|-------|-------|---------|------------|
| Giro                        | Seg.1 | Seg.2 | Seg.3 | T. Giro | Local Time |

|             |               |               |  |               |                 |                           |
|-------------|---------------|---------------|--|---------------|-----------------|---------------------------|
| Steve Earle |               |               |  |               |                 |                           |
| 1           |               | 49.970        |  | 51.786        | 2'27.221        | 15:36'26.646              |
| 2           | 54.398        | 1'13.704      |  | 1'05.571      | 3'13.673        | 114,4 15:39'40.319        |
| 3           | 53.742        | 46.820        |  | 53.532        | 2'34.094        | 141,4 15:42'14.413        |
| 4           | 36.495        | 39.867        |  | 40.117        | 1'56.479        | 246,0 15:44'10.892        |
| 5           | 36.000        | 39.524        |  | 39.806        | 1'55.330        | 269,3 15:46'06.222        |
| 6           | 35.704        | 39.304        |  | 39.861        | 1'54.869        | 268,7 15:48'01.091        |
| 7           | 35.620        | 39.553        |  | 39.542        | 1'54.715        | 271,4 15:49'55.806        |
| 8           | 35.576        | 39.367        |  | 39.727        | 1'54.670        | 270,0 15:51'50.476        |
| 9           | 35.486        | 39.250        |  | 39.751        | 1'54.487        | 270,0 15:53'44.963        |
| 10          | 35.516        | 39.314        |  | 39.858        | 1'54.688        | 270,7 15:55'39.651        |
| 11          | 35.663        | 39.474        |  | 47.754        | 2'02.891P       | 271,4 15:57'42.542        |
| 12          | 1'49.162      | 39.402        |  | 40.587        | 3'09.151P       | 203,0 16:00'51.693        |
| 13          | 35.610        | 39.241        |  | 39.797        | 1'54.648        | 267,3 16:02'46.341        |
| 14          | 35.904        | 39.050        |  | 39.425        | 1'54.379        | 246,0 16:04'40.720        |
| 15          | 35.517        | 38.898        |  | 39.471        | 1'53.886        | 267,3 16:06'34.606        |
| 16          | 35.150        | 38.680        |  | 39.330        | 1'53.160        | 269,3 16:08'27.766        |
| 17          | 35.434        | 38.654        |  | 39.378        | 1'53.466        | 268,7 16:10'21.232        |
| 18          | 35.269        | 38.656        |  | 39.202        | 1'53.127        | 269,3 16:12'14.359        |
| 19          | 35.626        | 38.910        |  | 39.227        | 1'53.763        | 269,3 16:14'08.122        |
| 20          | 35.635        | <b>38.576</b> |  | 39.686        | 1'53.897        | 265,4 16:16'02.019        |
| 21          | 35.210        | 38.729        |  | <b>39.059</b> | <b>1'52.998</b> | 270,0 16:17'55.017        |
| 22          | 35.224        | 38.913        |  | 39.104        | 1'53.241        | <b>272,0</b> 16:19'48.258 |
| 23          | <b>35.138</b> | 38.895        |  | 39.318        | 1'53.351        | <b>272,0</b> 16:21'41.609 |
| 24          | 35.192        | 38.864        |  | 39.465        | 1'53.521        | 271,4 16:23'35.130        |
| 25          | 35.634        | 40.193        |  | 39.896        | 1'55.723        | 268,7 16:25'30.853        |
| 26          | 35.425        | 39.009        |  | 39.862        | 1'54.296        | 270,0 16:27'25.149        |
| 27          | 35.814        | 39.178        |  | 39.929        | 1'54.921        | 266,0 16:29'20.070        |

Tempo di gara 55'20.645 + 1.863Pen

| 12 Audi Sport Italia (1'49.834) |       |       |       |         |            |
|---------------------------------|-------|-------|-------|---------|------------|
| Giro                            | Seg.1 | Seg.2 | Seg.3 | T. Giro | Local Time |

|                   |               |               |  |               |                 |                           |
|-------------------|---------------|---------------|--|---------------|-----------------|---------------------------|
| Lorenzo Ferrari   |               |               |  |               |                 |                           |
| 1                 |               | 41.667        |  | 47.963        | 2'07.760        | 15:36'07.185              |
| 2                 | 55.106        | 1'11.023      |  | 1'07.397      | 3'13.526        | 117,1 15:39'20.711        |
| 3                 | 50.341        | 53.568        |  | 1'00.448      | 2'44.357        | 159,5 15:42'05.068        |
| 4                 | 35.315        | 37.412        |  | 37.928        | 1'50.655        | 270,7 15:43'55.723        |
| 5                 | 34.950        | 37.405        |  | 37.580        | 1'49.935        | 270,0 15:45'45.658        |
| 6                 | 34.879        | 37.470        |  | <b>37.485</b> | <b>1'49.834</b> | 270,7 15:47'35.492        |
| 7                 | 34.805        | 37.995        |  | 37.520        | 1'50.320        | 270,7 15:49'25.812        |
| 8                 | 36.001        | <b>37.337</b> |  | 37.605        | 1'50.943        | 270,7 15:51'16.755        |
| 9                 | 35.314        | 37.994        |  | 37.818        | 1'51.126        | 272,7 15:53'07.881        |
| 10                | 34.777        | 37.854        |  | 37.725        | 1'50.356        | 273,4 15:54'58.237        |
| 11                | 34.916        | 37.339        |  | 43.765        | 1'56.020P       | 272,0 15:56'54.257        |
| Riccardo Agostini |               |               |  |               |                 |                           |
| 12                | 1'42.194      | 37.637        |  | 37.625        | 2'57.456P       | 208,9 15:59'51.713        |
| 13                | 34.887        | 38.144        |  | 37.917        | 1'50.948        | 270,7 16:01'42.661        |
| 14                | 34.903        | 37.895        |  | 37.754        | 1'50.552        | 269,3 16:03'33.213        |
| 15                | 35.426        | 38.297        |  | 37.755        | 1'51.478        | 270,0 16:05'24.691        |
| 16                | 34.951        | 38.608        |  | 37.793        | 1'51.352        | 272,0 16:07'16.043        |
| 17                | 34.796        | 37.778        |  | 37.784        | 1'50.358        | 271,4 16:09'06.401        |
| 18                | 34.828        | 37.398        |  | 37.657        | 1'49.883        | 270,7 16:10'56.284        |
| 19                | 34.840        | 37.620        |  | 37.596        | 1'50.056        | 270,7 16:12'46.340        |
| 20                | 34.767        | 37.447        |  | 37.690        | 1'49.904        | 272,0 16:14'36.244        |
| 21                | 34.868        | 37.394        |  | 37.693        | 1'49.955        | 272,0 16:16'26.199        |
| 22                | 35.071        | 37.552        |  | 37.699        | 1'50.322        | 272,7 16:18'16.521        |
| 23                | <b>34.739</b> | 38.497        |  | 37.729        | 1'50.965        | <b>275,5</b> 16:20'07.486 |

02/05/2021

P = Box In/Out - C = Tempo Invalidato



Powered by FICr PERUGIA TIMING





ACI Racing Weekend Monza, 30 Aprile - 2 Maggio 2021  
Campionato Italiano GT Sprint - Analisi Tempi Gara 2

Monza 5.793 m

Start at 15:33'59.425

2 / 8

|                         |        |        |        |          |       |              |    |               |        |        |          |       |              |
|-------------------------|--------|--------|--------|----------|-------|--------------|----|---------------|--------|--------|----------|-------|--------------|
| 24                      | 35.062 | 38.243 | 38.824 | 1'52.129 | 273,4 | 16:21'59.615 | 21 | 35.055        | 37.868 | 37.893 | 1'50.816 | 271,4 | 16:16'40.276 |
| 25                      | 35.212 | 37.544 | 37.664 | 1'50.420 | 272,7 | 16:23'50.035 | 22 | 35.063        | 37.881 | 37.887 | 1'50.831 | 272,7 | 16:18'31.107 |
| 26                      | 34.958 | 37.767 | 38.023 | 1'50.748 | 274,8 | 16:25'40.783 | 23 | 34.998        | 37.856 | 39.408 | 1'52.262 | 273,4 | 16:20'23.369 |
| 27                      | 35.027 | 38.430 | 37.729 | 1'51.186 | 272,0 | 16:27'31.969 | 24 | 34.840        | 37.717 | 38.373 | 1'50.930 | 273,4 | 16:22'14.299 |
| Tempo di gara 53'32.544 |        |        |        |          |       |              | 25 | <b>33.767</b> | 38.101 | 38.328 | 1'50.196 | 275,5 | 16:24'04.495 |
|                         |        |        |        |          |       |              | 26 | 35.116        | 38.612 | 38.089 | 1'51.817 | 274,1 | 16:25'56.312 |
|                         |        |        |        |          |       |              | 27 | 34.953        | 37.936 | 38.906 | 1'51.795 | 272,7 | 16:27'48.107 |

14 Audi Sport Italia (1'49.515)

| Giro              | Seg.1         | Seg.2         | Seg.3         | T. Giro         | km/h         | Local Time   |
|-------------------|---------------|---------------|---------------|-----------------|--------------|--------------|
| Vito Postiglione  |               |               |               |                 |              |              |
| 1                 |               | 47.617        | 47.576        | 2'16.475        |              | 15:36'15.900 |
| 2                 | 55.497        | 1'12.609      | 1'07.003      | 3'15.109        | 113,2        | 15:39'31.009 |
| 3                 | 50.343        | 51.211        | 56.826        | 2'38.380        | 145,2        | 15:42'09.389 |
| 4                 | 36.070        | 38.385        | 38.791        | 1'53.246        | 250,6        | 15:44'02.635 |
| 5                 | 35.697        | 37.723        | 38.010        | 1'51.430        | 270,7        | 15:45'54.065 |
| 6                 | 34.910        | <b>37.246</b> | <b>37.378</b> | 1'49.534        | 271,4        | 15:47'43.599 |
| 7                 | <b>34.605</b> | 37.338        | 37.572        | <b>1'49.515</b> | 272,7        | 15:49'33.114 |
| 8                 | 34.921        | 37.681        | 37.972        | 1'50.574        | 268,7        | 15:51'23.688 |
| 9                 | 34.816        | 37.746        | 37.782        | 1'50.344        | 275,5        | 15:53'14.032 |
| 10                | 35.220        | 37.558        | 37.833        | 1'50.611        | 272,7        | 15:55'04.643 |
| 11                | 34.900        | 37.529        | 37.577        | 1'50.006        | 272,7        | 15:56'54.649 |
| 12                | 35.080        | 37.420        | 37.543        | 1'50.043        | 273,4        | 15:58'44.692 |
| 13                | 34.923        | 37.436        | 44.867        | 1'57.226P       | 270,0        | 16:00'41.918 |
| Daniel Mancinelli |               |               |               |                 |              |              |
| 14                | 1'52.133      | 37.807        | 38.541        | 3'08.481P       | 210,1        | 16:03'50.399 |
| 15                | 34.735        | 37.501        | 38.278        | 1'50.514        | 273,4        | 16:05'40.913 |
| 16                | 35.113        | 37.396        | 37.713        | 1'50.222        | 268,0        | 16:07'31.135 |
| 17                | 34.744        | 37.643        | 37.596        | 1'49.983        | 272,7        | 16:09'21.118 |
| 18                | 34.878        | 37.373        | 37.699        | 1'49.950        | 274,1        | 16:11'11.068 |
| 19                | 35.448        | 37.895        | 38.167        | 1'51.510        | 272,7        | 16:13'02.578 |
| 20                | 34.811        | 37.481        | 37.555        | 1'49.847        | 274,1        | 16:14'52.425 |
| 21                | 34.644        | 37.347        | 37.727        | 1'49.718        | 274,8        | 16:16'42.143 |
| 22                | 34.989        | 38.530        | 38.138        | 1'51.657        | 276,2        | 16:18'33.800 |
| 23                | 34.963        | 37.495        | 37.966        | 1'50.424        | 274,8        | 16:20'24.224 |
| 24                | 34.658        | 37.404        | 38.106        | 1'50.168        | 276,2        | 16:22'14.392 |
| 25                | 34.633        | 37.528        | 38.218        | 1'50.379        | <b>279,8</b> | 16:24'04.771 |
| 26                | 35.018        | 37.730        | 37.613        | 1'50.361        | 258,4        | 16:25'55.132 |
| 27                | 34.989        | 37.980        | 37.972        | 1'50.941        | 277,6        | 16:27'46.073 |

Tempo di gara 53'46.648

19 Imperiale Racing (1'49.509)

| Giro               | Seg.1    | Seg.2         | Seg.3         | T. Giro         | km/h         | Local Time   |
|--------------------|----------|---------------|---------------|-----------------|--------------|--------------|
| Riccardo Cazzaniga |          |               |               |                 |              |              |
| 1                  |          | 48.809        | 47.359        | 2'17.769        |              | 15:36'17.194 |
| 2                  | 55.554   | 1'12.926      | 1'06.587      | 3'15.067        | 100,5        | 15:39'32.261 |
| 3                  | 51.331   | 50.431        | 55.865        | 2'37.627        | 139,9        | 15:42'09.888 |
| 4                  | 36.261   | 38.035        | 38.544        | 1'52.840        | 274,8        | 15:44'02.728 |
| 5                  | 36.029   | 37.923        | 38.091        | 1'52.043        | 264,7        | 15:45'54.771 |
| 6                  | 35.025   | 37.418        | 37.576        | 1'50.019        | 272,0        | 15:47'44.790 |
| 7                  | 34.681   | 37.398        | <b>37.430</b> | <b>1'49.509</b> | 273,4        | 15:49'34.299 |
| 8                  | 34.852   | 37.350        | 37.530        | 1'49.732        | 273,4        | 15:51'24.031 |
| 9                  | 34.811   | 37.999        | 37.542        | 1'50.352        | 274,8        | 15:53'14.383 |
| 10                 | 35.026   | 37.929        | 37.997        | 1'50.952        | <b>276,2</b> | 15:55'05.335 |
| 11                 | 35.201   | 37.486        | 37.573        | 1'50.260        | 272,0        | 15:56'55.595 |
| 12                 | 34.968   | <b>37.325</b> | 37.550        | 1'49.843        | 273,4        | 15:58'45.438 |
| 13                 | 34.975   | 37.573        | 44.535        | 1'57.083P       | 272,0        | 16:00'42.521 |
| Mateo Llarena      |          |               |               |                 |              |              |
| 14                 | 1'42.141 | 38.242        | 38.429        | 2'58.812P       | 209,7        | 16:03'41.333 |
| 15                 | 35.142   | 38.197        | 38.022        | 1'51.361        | 271,4        | 16:05'32.694 |
| 16                 | 35.263   | 37.781        | 37.984        | 1'51.028        | 267,3        | 16:07'23.722 |
| 17                 | 35.837   | 37.858        | 38.017        | 1'51.712        | 270,0        | 16:09'15.434 |
| 18                 | 35.251   | 37.738        | 38.148        | 1'51.137        | 269,3        | 16:11'06.571 |
| 19                 | 34.986   | 37.700        | 39.551        | 1'52.237        | 273,4        | 16:12'58.808 |
| 20                 | 35.081   | 37.529        | 38.042        | 1'50.652        | 273,4        | 16:14'49.460 |

21 AF Corse (1'49.907)

| Giro          | Seg.1         | Seg.2         | Seg.3         | T. Giro         | km/h         | Local Time   |
|---------------|---------------|---------------|---------------|-----------------|--------------|--------------|
| Toni Vilander |               |               |               |                 |              |              |
| 1             |               | 44.362        | 48.190        | 2'11.058        |              | 15:36'10.483 |
| 2             | 56.237        | 1'10.883      | 1'07.707      | 3'14.827        | 101,4        | 15:39'25.310 |
| 3             | 49.937        | 52.891        | 58.736        | 2'41.564        | 149,2        | 15:42'06.874 |
| 4             | 35.265        | 37.622        | 37.948        | 1'50.835        | 271,4        | 15:43'57.709 |
| 5             | 35.016        | <b>37.390</b> | 37.973        | 1'50.379        | 271,4        | 15:45'48.088 |
| 6             | 34.891        | 37.450        | 37.803        | 1'50.144        | 259,6        | 15:47'38.232 |
| 7             | <b>34.600</b> | 37.670        | 37.836        | 1'50.106        | 268,0        | 15:49'28.338 |
| 8             | 35.716        | 37.584        | 37.796        | 1'51.096        | 275,5        | 15:51'19.434 |
| 9             | 34.628        | 37.419        | 37.860        | <b>1'49.907</b> | 272,7        | 15:53'09.341 |
| 10            | 34.806        | 37.793        | 37.852        | 1'50.451        | 262,8        | 15:54'59.792 |
| 11            | 35.001        | 37.487        | 37.830        | 1'50.318        | 272,0        | 15:56'50.110 |
| 12            | 34.727        | 37.464        | <b>37.738</b> | 1'49.929        | 268,0        | 15:58'40.039 |
| 13            | 34.702        | 37.712        | 45.132        | 1'57.546P       | 268,7        | 16:00'37.585 |
| Simon Mann    |               |               |               |                 |              |              |
| 14            | 1'47.615      | 38.506        | 39.027        | 3'05.148P       | 212,6        | 16:03'42.733 |
| 15            | 35.199        | 38.237        | 38.119        | 1'51.555        | 274,1        | 16:05'34.288 |
| 16            | 34.980        | 37.856        | 38.056        | 1'50.892        | 272,7        | 16:07'25.180 |
| 17            | 34.850        | 37.958        | 38.032        | 1'50.840        | 273,4        | 16:09'16.020 |
| 18            | 35.276        | 38.067        | 38.239        | 1'51.582        | 265,4        | 16:11'07.602 |
| 19            | 34.720        | 38.028        | 38.685        | 1'51.433        | 274,1        | 16:12'59.035 |
| 20            | 35.493        | 38.634        | 38.236        | 1'52.363        | 276,2        | 16:14'51.398 |
| 21            | 34.737        | 37.694        | 37.953        | 1'50.384        | 273,4        | 16:16'41.782 |
| 22            | 35.173        | 38.541        | 38.551        | 1'52.265        | 274,1        | 16:18'34.047 |
| 23            | 35.236        | 38.063        | 39.118        | 1'52.417        | 270,0        | 16:20'26.464 |
| 24            | 34.815        | 37.671        | 38.180        | 1'50.666        | 276,2        | 16:22'17.130 |
| 25            | 34.826        | 37.923        | 38.075        | 1'50.824        | <b>276,9</b> | 16:24'07.954 |
| 26            | 34.778        | 39.631        | 38.307        | 1'52.716        | 274,8        | 16:26'00.670 |
| 27            | 34.882        | 37.717        | 38.133        | 1'50.732        | 274,1        | 16:27'51.402 |

Tempo di gara 53'51.977

33 Kessel Racing (1'49.386)

| Giro              | Seg.1         | Seg.2         | Seg.3         | T. Giro         | km/h         | Local Time   |
|-------------------|---------------|---------------|---------------|-----------------|--------------|--------------|
| Niccolò Schirò    |               |               |               |                 |              |              |
| 1                 |               | 43.732        | 47.834        | 2'10.047        |              | 15:36'09.472 |
| 2                 | 56.056        | 1'10.522      | 1'07.935      | 3'14.513        | 103,1        | 15:39'23.985 |
| 3                 | 50.010        | 53.273        | 58.919        | 2'42.202        | 145,9        | 15:42'06.187 |
| 4                 | 35.442        | 37.713        | 38.011        | 1'51.166        | 269,3        | 15:43'57.353 |
| 5                 | 34.636        | 37.428        | 38.339        | 1'50.403        | 274,8        | 15:45'47.756 |
| 6                 | 34.539        | 37.660        | 37.870        | 1'50.069        | <b>276,2</b> | 15:47'37.825 |
| 7                 | 34.769        | 37.320        | 37.767        | 1'49.856        | 269,3        | 15:49'27.681 |
| 8                 | 34.721        | 37.243        | <b>37.422</b> | <b>1'49.386</b> | 271,4        | 15:51'17.067 |
| 9                 | 34.915        | 37.666        | 37.511        | 1'50.092        | 274,1        | 15:53'07.159 |
| 10                | 34.649        | <b>37.138</b> | 37.683        | 1'49.470        | 274,1        | 15:54'56.629 |
| 11                | <b>34.521</b> | 37.308        | 37.627        | 1'49.456        | 275,5        | 15:56'46.085 |
| 12                | 34.582        | 37.300        | 37.616        | 1'49.498        | 275,5        | 15:58'35.583 |
| 13                | 34.679        | 37.703        | 38.431        | 1'50.813        | 268,7        | 16:00'26.396 |
| 14                | 34.926        | 37.654        | 44.212        | 1'56.792P       | 270,7        | 16:02'23.188 |
| Murat Cuhadaroglu |               |               |               |                 |              |              |
| 15                | 2'05.657      | 40.560        | 40.399        | 3'26.616P       | 165,4        | 16:05'49.804 |
| 16                | 36.733        | 40.354        | 41.271        | 1'58.358        | 255,3        | 16:07'48.162 |
| 17                | 36.983        | 38.888        | 40.566        | 1'56.437        | 268,7        | 16:09'44.599 |

02/05/2021

P = Box In/Out - C = Tempo Invalidato



Powered by FICr PERUGIA TIMING







ACI Racing Weekend Monza, 30 Aprile - 2 Maggio 2021  
Campionato Italiano GT Sprint - Analisi Tempi Gara 2

Monza 5.793 m

Start at 15:33'59.425

3 / 8

|                                    |        |        |        |          |       |              |    |               |        |        |                 |              |              |
|------------------------------------|--------|--------|--------|----------|-------|--------------|----|---------------|--------|--------|-----------------|--------------|--------------|
| 18                                 | 35.601 | 41.181 | 41.182 | 1'57.964 | 259,6 | 16:11'42.563 | 15 | 34.988        | 38.529 | 38.048 | 1'51.565        | 274,8        | 16:05'25.149 |
| 19                                 | 35.610 | 39.237 | 39.876 | 1'54.723 | 266,7 | 16:13'37.286 | 16 | 34.581        | 38.667 | 38.087 | 1'51.335        | 276,9        | 16:07'16.484 |
| 20                                 | 35.439 | 38.640 | 40.156 | 1'54.235 | 272,7 | 16:15'31.521 | 17 | 34.625        | 37.647 | 38.205 | 1'50.477        | 276,2        | 16:09'06.961 |
| 21                                 | 35.846 | 38.726 | 40.077 | 1'54.649 | 267,3 | 16:17'26.170 | 18 | 34.481        | 37.578 | 37.784 | 1'49.843        | 271,4        | 16:10'56.804 |
| 22                                 | 36.000 | 38.739 | 39.711 | 1'54.450 | 258,4 | 16:19'20.620 | 19 | 34.475        | 37.859 | 37.916 | 1'50.250        | 274,8        | 16:12'47.054 |
| 23                                 | 35.272 | 39.595 | 39.359 | 1'54.226 | 272,7 | 16:21'14.846 | 20 | <b>34.299</b> | 37.550 | 37.773 | <b>1'49.622</b> | 276,9        | 16:14'36.676 |
| 24                                 | 35.213 | 39.724 | 39.800 | 1'54.737 | 274,8 | 16:23'09.583 | 21 | 34.655        | 37.489 | 37.772 | 1'49.916        | 274,1        | 16:16'26.592 |
| 25                                 | 35.021 | 38.498 | 39.756 | 1'53.275 | 272,7 | 16:25'02.858 | 22 | 34.704        | 38.029 | 37.716 | 1'50.449        | 267,3        | 16:18'17.041 |
| 26                                 | 35.095 | 38.742 | 39.320 | 1'53.157 | 272,7 | 16:26'56.015 | 23 | 34.504        | 38.531 | 37.730 | 1'50.765        | 276,9        | 16:20'07.806 |
| 27                                 | 35.142 | 38.505 | 39.770 | 1'53.417 | 272,0 | 16:28'49.432 | 24 | 34.882        | 38.281 | 38.864 | 1'52.027        | <b>278,4</b> | 16:21'59.833 |
| Tempo di gara 54'50.007 + 5.000Pen |        |        |        |          |       |              | 25 | 35.198        | 37.756 | 37.622 | 1'50.576        | <b>278,4</b> | 16:23'50.409 |
|                                    |        |        |        |          |       |              | 26 | 34.791        | 37.665 | 38.184 | 1'50.640        | 266,7        | 16:25'41.049 |
|                                    |        |        |        |          |       |              | 27 | 34.718        | 38.655 | 37.850 | 1'51.223        | 275,5        | 16:27'32.272 |

51 AF Corse (1'50.060)

| Giro                    | Seg.1         | Seg.2         | Seg.3         | T. Giro         | km/h         | Local Time   |
|-------------------------|---------------|---------------|---------------|-----------------|--------------|--------------|
| Peter Mann              |               |               |               |                 |              |              |
| 1                       |               | 49.516        | 48.820        | 3'14.715        |              | 15:37'14.140 |
| 2                       | 40.061        | 53.204        | 1'04.057      | 2'37.322        | 187,8        | 15:39'51.462 |
| 3                       | 55.497        | 44.691        | 49.559        | 2'29.747        | 137,1        | 15:42'21.209 |
| 4                       | 39.083        | 41.319        | 41.974        | 2'02.376        | 187,5        | 15:44'23.585 |
| 5                       | 37.078        | 41.170        | 41.797        | 2'00.045        | 224,5        | 15:46'23.630 |
| 6                       | 36.654        | 40.982        | 41.633        | 1'59.269        | 221,8        | 15:48'22.899 |
| 7                       | 37.633        | 40.444        | 40.160        | 1'58.237        | 234,3        | 15:50'21.136 |
| 8                       | 35.478        | 39.757        | 41.042        | 1'56.277        | 257,8        | 15:52'17.413 |
| 9                       | 35.726        | 40.138        | 40.644        | 1'56.508        | 264,1        | 15:54'13.921 |
| 10                      | 35.915        | 40.097        | 49.253        | 2'05.265P       | 264,1        | 15:56'19.186 |
| Lorenzo Casé            |               |               |               |                 |              |              |
| 11                      | 1'48.473      | 38.222        | 38.344        | 3'05.039P       | 203,4        | 15:59'24.225 |
| 12                      | 35.258        | 37.758        | 38.060        | 1'51.076        | 268,7        | 16:01'15.301 |
| 13                      | 35.121        | 37.827        | 38.169        | 1'51.117        | 269,3        | 16:03'06.418 |
| 14                      | 35.058        | 37.496        | 37.984        | 1'50.538        | 269,3        | 16:04'56.956 |
| 15                      | 34.884        | 37.575        | 38.422        | 1'50.881        | 270,7        | 16:06'47.837 |
| 16                      | 34.931        | 37.664        | 37.933        | 1'50.528        | 270,0        | 16:08'38.365 |
| 17                      | 34.864        | <b>37.396</b> | 37.800        | <b>1'50.060</b> | 270,0        | 16:10'28.425 |
| 18                      | 34.928        | 37.676        | 37.812        | 1'50.416        | 270,0        | 16:12'18.841 |
| 19                      | 34.795        | 37.905        | <b>37.638</b> | 1'50.338        | <b>274,1</b> | 16:14'09.179 |
| 20                      | 35.366        | 37.894        | 38.971        | 1'52.231        | <b>274,1</b> | 16:16'01.410 |
| 21                      | 35.063        | 38.335        | 37.867        | 1'51.265        | 271,4        | 16:17'52.675 |
| 22                      | <b>34.776</b> | 38.203        | 37.906        | 1'50.885        | <b>274,1</b> | 16:19'43.560 |
| 23                      | 34.785        | 37.615        | 38.053        | 1'50.453        | 272,0        | 16:21'34.013 |
| 24                      | 34.932        | 37.674        | 38.013        | 1'50.619        | <b>274,1</b> | 16:23'24.632 |
| 25                      | 34.996        | 37.512        | 40.367        | 1'52.875        | 271,4        | 16:25'17.507 |
| 26                      | 35.935        | 38.564        | 38.002        | 1'52.501        | 272,7        | 16:27'10.008 |
| 27                      | 34.920        | 37.678        | 37.670        | 1'50.268        | 272,0        | 16:29'00.276 |
| Tempo di gara 55'00.851 |               |               |               |                 |              |              |

55 Nova Race (1'49.622)

| Giro              | Seg.1    | Seg.2         | Seg.3         | T. Giro   | km/h  | Local Time   |
|-------------------|----------|---------------|---------------|-----------|-------|--------------|
| Francesco De Luca |          |               |               |           |       |              |
| 1                 |          | 43.697        | 48.079        | 2'09.150  |       | 15:36'08.575 |
| 2                 | 55.373   | 1'10.298      | 1'08.064      | 3'13.735  | 117,4 | 15:39'22.310 |
| 3                 | 50.247   | 53.350        | 1'00.080      | 2'43.677  | 144,2 | 15:42'05.987 |
| 4                 | 35.294   | 37.875        | 37.833        | 1'51.002  | 268,0 | 15:43'56.989 |
| 5                 | 34.675   | 37.641        | 37.962        | 1'50.278  | 274,1 | 15:45'47.267 |
| 6                 | 34.720   | 37.791        | 37.641        | 1'50.152  | 274,1 | 15:47'37.419 |
| 7                 | 34.713   | 37.491        | 37.694        | 1'49.898  | 274,1 | 15:49'27.317 |
| 8                 | 35.759   | 37.498        | 37.703        | 1'50.960  | 274,1 | 15:51'18.277 |
| 9                 | 34.795   | 37.755        | 37.764        | 1'50.314  | 274,8 | 15:53'08.591 |
| 10                | 34.620   | 37.799        | 37.780        | 1'50.199  | 275,5 | 15:54'58.790 |
| 11                | 35.141   | 37.573        | 43.757        | 1'56.471P | 273,4 | 15:56'55.261 |
| Jacopo Guidetti   |          |               |               |           |       |              |
| 12                | 1'43.225 | 37.569        | 37.819        | 2'58.613P | 213,4 | 15:59'53.874 |
| 13                | 34.773   | 37.593        | <b>37.593</b> | 1'49.959  | 274,1 | 16:01'43.833 |
| 14                | 34.651   | <b>37.423</b> | 37.677        | 1'49.751  | 275,5 | 16:03'33.584 |

58 RAM Autoracing (1'49.428)

| Giro                    | Seg.1         | Seg.2         | Seg.3         | T. Giro         | km/h         | Local Time   |
|-------------------------|---------------|---------------|---------------|-----------------|--------------|--------------|
| Alberto Lippi           |               |               |               |                 |              |              |
| 1                       |               | 49.319        | 50.753        | 2'22.463        |              | 15:36'21.888 |
| 2                       | 53.205        | 1'12.977      | 1'07.294      | 3'13.476        | 130,4        | 15:39'35.364 |
| 3                       | 50.800        | 49.605        | 55.594        | 2'35.999        | 166,4        | 15:42'11.363 |
| 4                       | 35.847        | 40.302        | 39.693        | 1'55.842        | 262,8        | 15:44'07.205 |
| 5                       | 35.519        | 38.538        | 38.645        | 1'52.702        | 264,1        | 15:45'59.907 |
| 6                       | 35.504        | 38.636        | 38.684        | 1'52.824        | 272,7        | 15:47'52.731 |
| 7                       | 35.398        | 38.444        | 38.726        | 1'52.568        | 270,7        | 15:49'45.299 |
| 8                       | 35.088        | 38.553        | 38.708        | 1'52.349        | 270,7        | 15:51'37.648 |
| 9                       | 34.945        | 38.475        | 38.637        | 1'52.057        | 272,0        | 15:53'29.705 |
| 10                      | 35.393        | 39.109        | 38.978        | 1'53.480        | 273,4        | 15:55'23.185 |
| 11                      | 35.561        | 38.855        | 47.785        | 2'02.201P       | 266,7        | 15:57'25.386 |
| Luca Filippi            |               |               |               |                 |              |              |
| 12                      | 1'48.823      | 37.900        | 38.742        | 3'05.465P       | 208,9        | 16:00'30.851 |
| 13                      | 35.513        | 39.021        | 37.656        | 1'52.190        | 270,7        | 16:02'23.041 |
| 14                      | 34.839        | 37.280        | 37.752        | 1'49.871        | 268,7        | 16:04'12.912 |
| 15                      | 34.809        | 37.258        | 37.585        | 1'49.652        | 270,7        | 16:06'02.564 |
| 16                      | 34.819        | 38.816        | 39.036        | 1'52.671        | 272,7        | 16:07'55.235 |
| 17                      | 34.699        | 37.552        | 38.431        | 1'50.682        | 273,4        | 16:09'45.917 |
| 18                      | 34.780        | 39.516        | 37.868        | 1'52.164        | 274,1        | 16:11'38.081 |
| 19                      | 34.820        | 37.247        | 37.668        | 1'49.735        | 271,4        | 16:13'27.816 |
| 20                      | 34.660        | 37.293        | <b>37.475</b> | <b>1'49.428</b> | 271,4        | 16:15'17.244 |
| 21                      | <b>34.601</b> | 37.529        | 37.635        | 1'49.765        | 272,0        | 16:17'07.009 |
| 22                      | 34.851        | 37.441        | 37.633        | 1'49.925        | 272,0        | 16:18'56.934 |
| 23                      | 34.727        | 37.394        | 37.889        | 1'50.010        | 272,0        | 16:20'46.944 |
| 24                      | 34.799        | 39.184        | 39.301        | 1'53.284        | 272,7        | 16:22'40.228 |
| 25                      | 34.719        | 37.275        | 37.645        | 1'49.639        | 272,7        | 16:24'29.867 |
| 26                      | 34.857        | 37.299        | 37.943        | 1'50.099        | 272,7        | 16:26'19.966 |
| 27                      | 34.855        | <b>37.165</b> | 38.381        | 1'50.401        | <b>274,8</b> | 16:28'10.367 |
| Tempo di gara 54'10.942 |               |               |               |                 |              |              |

63 Imperiale Racing (1'49.638)

| Giro         | Seg.1  | Seg.2         | Seg.3    | T. Giro   | km/h         | Local Time   |
|--------------|--------|---------------|----------|-----------|--------------|--------------|
| Luca Ghiotto |        |               |          |           |              |              |
| 1            |        | 44.222        | 48.301   | 2'11.743  |              | 15:36'11.168 |
| 2            | 56.133 | 1'12.758      | 1'05.828 | 3'14.719  | 111,6        | 15:39'25.887 |
| 3            | 50.275 | 52.811        | 58.212   | 2'41.298  | 153,6        | 15:42'07.185 |
| 4            | 35.398 | 37.690        | 38.041   | 1'51.129  | 271,4        | 15:43'58.314 |
| 5            | 35.011 | 37.594        | 37.712   | 1'50.317  | 274,1        | 15:45'48.631 |
| 6            | 34.999 | 37.315        | 37.582   | 1'49.896  | 272,0        | 15:47'38.527 |
| 7            | 35.015 | 37.344        | 37.719   | 1'50.078  | 274,1        | 15:49'28.605 |
| 8            | 34.961 | 37.458        | 37.596   | 1'50.015  | <b>275,5</b> | 15:51'18.620 |
| 9            | 34.998 | 37.360        | 38.063   | 1'50.421  | 274,8        | 15:53'09.041 |
| 10           | 34.822 | 37.552        | 37.641   | 1'50.015  | 274,1        | 15:54'59.056 |
| 11           | 35.439 | 37.345        | 37.669   | 1'50.453  | <b>275,5</b> | 15:56'49.509 |
| 12           | 35.009 | <b>37.271</b> | 42.910   | 1'55.190P | 272,7        | 15:58'44.699 |

02/05/2021

P = Box In/Out - C = Tempo Invalidato



Powered by FICr PERUGIA TIMING





ACI Racing Weekend Monza, 30 Aprile - 2 Maggio 2021  
Campionato Italiano GT Sprint - Analisi Tempi Gara 2

Monza 5.793 m

Start at 15:33'59.425

4 / 8

| Alex Frassinetti                   |               |        |               |                 |              |              |    |          |        |        |           |              |              |          |              |              |
|------------------------------------|---------------|--------|---------------|-----------------|--------------|--------------|----|----------|--------|--------|-----------|--------------|--------------|----------|--------------|--------------|
| 13                                 | 1'46.253      | 37.502 | 38.443        | 3'02.198P       | 210,5        | 16:01'46.897 | 11 | 34.951   | 37.276 | 37.495 | 1'49.722  | 271,4        | 15:56'45.073 |          |              |              |
| 14                                 | 34.746        | 37.866 | 37.989        | 1'50.601        | 274,1        | 16:03'37.498 | 12 | 34.892   | 37.351 | 37.533 | 1'49.776  | 270,7        | 15:58'34.849 |          |              |              |
| 15                                 | 34.827        | 37.390 | 37.774        | 1'49.991        | 270,0        | 16:05'27.489 | 13 | 34.928   | 37.344 | 38.039 | 1'50.311  | 270,7        | 16:00'25.160 |          |              |              |
| 16                                 | 34.876        | 37.457 | 39.784        | 1'52.117        | 272,7        | 16:07'19.606 | 14 | 35.010   | 37.531 | 44.188 | 1'56.729P | 269,3        | 16:02'21.889 |          |              |              |
| 17                                 | 34.821        | 37.459 | <b>37.538</b> | 1'49.818        | 270,7        | 16:09'09.424 | 15 | 1'42.590 | 38.723 | 39.741 | 3'01.054P | 208,9        | 16:05'22.943 |          |              |              |
| 18                                 | 34.829        | 37.341 | 37.889        | 1'50.509        | 272,7        | 16:10'59.483 | 16 | 35.584   | 37.959 | 38.434 | 1'51.977  | 268,0        | 16:07'14.920 |          |              |              |
| 19                                 | 34.934        | 38.064 | 38.079        | 1'51.077        | 270,7        | 16:12'50.560 | 17 | 35.369   | 38.066 | 38.504 | 1'51.939  | 269,3        | 16:09'06.859 |          |              |              |
| 20                                 | 35.091        | 37.400 | 37.668        | 1'50.159        | 274,1        | 16:14'40.719 | 18 | 35.870   | 37.939 | 38.265 | 1'52.074  | 270,7        | 16:10'58.933 |          |              |              |
| 21                                 | 35.068        | 37.447 | 37.607        | 1'50.122        | 272,7        | 16:16'30.841 | 19 | 35.149   | 38.093 | 38.224 | 1'51.466  | 270,7        | 16:12'50.399 |          |              |              |
| 22                                 | 35.358        | 37.490 | 37.767        | 1'50.615        | 272,7        | 16:18'21.456 | 20 | 35.914   | 38.111 | 38.060 | 1'52.085  | 273,4        | 16:14'42.484 |          |              |              |
| 23                                 | 34.900        | 37.374 | 38.355        | 1'50.629        | 272,7        | 16:20'12.085 | 21 | 35.055   | 37.865 | 38.169 | 1'51.089  | 272,0        | 16:16'33.573 |          |              |              |
| 24                                 | 34.662        | 37.314 | 37.662        | <b>1'49.638</b> | 274,8        | 16:22'01.723 | 22 | 35.294   | 37.695 | 37.980 | 1'50.969  | 271,4        | 16:18'24.542 |          |              |              |
| 25                                 | <b>34.658</b> | 37.337 | 37.659        | 1'49.654        | <b>275,5</b> | 16:23'51.377 | 23 | 35.189   | 38.983 | 41.110 | 1'55.282  | 272,7        | 16:20'19.824 |          |              |              |
| 26                                 | 34.923        | 37.522 | 37.652        | 1'50.097        | 272,0        | 16:25'41.474 | 24 | 35.327   | 38.454 | 38.172 | 1'51.953  | 272,7        | 16:22'11.777 |          |              |              |
| 27                                 | 34.830        | 38.548 | 37.970        | 1'51.348        | <b>275,5</b> | 16:27'32.822 | 25 | 35.085   | 38.253 | 38.244 | 1'51.582  | <b>274,1</b> | 16:24'03.359 |          |              |              |
| Tempo di gara 53'33.397 + 0.495Pen |               |        |               |                 |              |              |    |          |        | 26     | 35.257    | 37.925       | 37.992       | 1'51.174 | <b>271,4</b> | 16:25'54.533 |
| Tempo di gara 53'33.397 + 0.495Pen |               |        |               |                 |              |              |    |          |        | 27     | 34.955    | 38.636       | 38.928       | 1'52.519 | 273,4        | 16:27'47.052 |

**77 Nova Race (1'50.541)**

| Giro                    | Seg.1         | Seg.2         | Seg.3         | T. Giro         | km/h         | Local Time   |
|-------------------------|---------------|---------------|---------------|-----------------|--------------|--------------|
| Erwin Zanotti           |               |               |               |                 |              |              |
| 1                       |               | 44.629        | 48.352        | 2'12.585        |              | 15:36'12.010 |
| 2                       | 55.900        | 1'12.834      | 1'05.947      | 3'14.681        | 101,7        | 15:39'26.691 |
| 3                       | 50.418        | 52.751        | 58.328        | 2'41.497        | 139,4        | 15:42'08.188 |
| 4                       | 35.484        | 38.360        | 38.237        | 1'52.081        | 272,7        | 15:44'00.269 |
| 5                       | 34.665        | 37.730        | 38.146        | <b>1'50.541</b> | 274,8        | 15:45'50.810 |
| 6                       | 34.803        | <b>37.615</b> | 38.197        | 1'50.615        | 276,2        | 15:47'41.425 |
| 7                       | 35.147        | 37.845        | <b>37.925</b> | 1'50.917        | <b>276,9</b> | 15:49'32.342 |
| 8                       | 34.829        | 37.688        | 38.154        | 1'50.671        | 276,2        | 15:51'23.013 |
| 9                       | <b>34.618</b> | 37.783        | 38.214        | 1'50.615        | 274,8        | 15:53'13.628 |
| 10                      | 35.119        | 37.817        | 38.443        | 1'51.379        | 276,2        | 15:55'05.007 |
| 11                      | 35.128        | 39.870        | 38.315        | 1'53.313        | 249,4        | 15:56'58.320 |
| 12                      | 34.746        | 38.078        | 38.888        | 1'51.712        | <b>276,9</b> | 15:58'50.032 |
| 13                      | 35.214        | 38.181        | 38.406        | 1'51.801        | 273,4        | 16:00'41.833 |
| 14                      | 34.863        | 39.785        | 45.175        | 1'59.823P       | 274,1        | 16:02'41.656 |
| 15                      | 1'50.523      | 41.017        | 38.579        | 3'10.119P       | 214,7        | 16:05'51.775 |
| 16                      | 35.614        | 39.645        | 39.846        | 1'55.105        | 274,8        | 16:07'46.880 |
| 17                      | 35.079        | 38.345        | 38.914        | 1'52.338        | 275,5        | 16:09'39.218 |
| 18                      | 34.881        | 38.133        | 38.417        | 1'51.431        | 274,1        | 16:11'30.649 |
| 19                      | 35.312        | 38.083        | 38.429        | 1'51.824        | 273,4        | 16:13'22.473 |
| 20                      | 34.776        | 38.933        | 38.255        | 1'51.964        | 274,1        | 16:15'14.437 |
| 21                      | 34.642        | 38.007        | 39.052        | 1'51.701        | 274,8        | 16:17'06.138 |
| 22                      | 35.248        | 39.843        | 38.316        | 1'53.407        | 275,5        | 16:18'59.545 |
| 23                      | 34.726        | 38.420        | 38.363        | 1'51.509        | <b>276,9</b> | 16:20'51.054 |
| 24                      | 34.844        | 38.416        | 38.651        | 1'51.911        | 276,2        | 16:22'42.965 |
| 25                      | 35.051        | 39.307        | 39.292        | 1'53.650        | 270,0        | 16:24'36.615 |
| 26                      | 34.823        | 39.244        | 38.469        | 1'52.536        | 276,2        | 16:26'29.151 |
| 27                      | 34.914        | 38.157        | 39.124        | 1'52.195        | 276,2        | 16:28'21.346 |
| Tempo di gara 54'21.921 |               |               |               |                 |              |              |

**88 LP Racing (1'49.608)**

| Giro             | Seg.1         | Seg.2         | Seg.3         | T. Giro         | km/h  | Local Time   |
|------------------|---------------|---------------|---------------|-----------------|-------|--------------|
| Jonathan Cecotto |               |               |               |                 |       |              |
| 1                |               | 42.169        | 48.090        | 2'08.493        |       | 15:36'07.918 |
| 2                | 55.215        | 1'10.493      | 1'08.156      | 3'13.864        | 120,4 | 15:39'21.782 |
| 3                | 49.902        | 53.663        | 1'00.241      | 2'43.806        | 136,9 | 15:42'05.588 |
| 4                | 35.274        | 37.315        | 37.881        | 1'50.470        | 271,4 | 15:43'56.058 |
| 5                | 34.872        | 37.647        | 37.498        | 1'50.017        | 270,0 | 15:45'46.075 |
| 6                | 34.850        | 37.481        | 37.497        | 1'49.828        | 273,4 | 15:47'35.903 |
| 7                | <b>34.793</b> | 37.812        | 37.525        | 1'50.130        | 273,4 | 15:49'26.033 |
| 8                | 35.377        | 37.310        | <b>37.319</b> | 1'50.006        | 271,4 | 15:51'16.039 |
| 9                | 34.932        | 37.281        | 37.491        | 1'49.704        | 270,7 | 15:53'05.743 |
| 10               | 34.867        | <b>37.208</b> | 37.533        | <b>1'49.608</b> | 270,0 | 15:54'55.351 |

**90 AKM Motorsport (1'49.497)**

| Giro                               | Seg.1         | Seg.2         | Seg.3         | T. Giro         | km/h         | Local Time   |
|------------------------------------|---------------|---------------|---------------|-----------------|--------------|--------------|
| Luca Segù                          |               |               |               |                 |              |              |
| 1                                  |               | 42.254        | 48.192        | 2'07.053        |              | 15:36'06.478 |
| 2                                  | 54.956        | 1'11.138      | 1'06.772      | 3'12.866        | 166,4        | 15:39'19.344 |
| 3                                  | 50.742        | 53.327        | 1'00.890      | 2'44.959        | 211,8        | 15:42'04.303 |
| 4                                  | 35.136        | 37.443        | 37.537        | 1'50.116        | 272,0        | 15:43'54.419 |
| 5                                  | 34.942        | 37.337        | 37.450        | 1'49.729        | 268,7        | 15:45'44.148 |
| 6                                  | 34.871        | 37.318        | 37.467        | 1'49.656        | 270,7        | 15:47'33.804 |
| 7                                  | 34.848        | 37.306        | <b>37.449</b> | 1'49.603        | 270,7        | 15:49'23.407 |
| 8                                  | 34.785        | 37.246        | 37.466        | <b>1'49.497</b> | 269,3        | 15:51'12.904 |
| 9                                  | 34.919        | <b>37.231</b> | 37.460        | 1'49.610        | 270,0        | 15:53'02.514 |
| 10                                 | 34.810        | 37.392        | 37.521        | 1'49.723        | 270,7        | 15:54'52.237 |
| 11                                 | 34.762        | 37.331        | 37.569        | 1'49.662        | <b>273,4</b> | 15:56'41.899 |
| 12                                 | 34.746        | 37.503        | 37.526        | 1'49.775        | <b>273,4</b> | 15:58'31.674 |
| 13                                 | 34.938        | 38.075        | 43.168        | 1'56.181P       | <b>273,4</b> | 16:00'27.855 |
| Baruch Bar                         |               |               |               |                 |              |              |
| 14                                 | 1'41.866      | 38.571        | 39.464        | 2'59.901P       | 209,7        | 16:03'27.756 |
| 15                                 | 35.158        | 38.315        | 38.398        | 1'51.871        | 266,0        | 16:05'19.627 |
| 16                                 | 35.007        | 37.918        | 38.280        | 1'51.205        | 264,7        | 16:07'10.832 |
| 17                                 | 35.060        | 38.392        | 37.945        | 1'51.397        | 268,7        | 16:09'02.229 |
| 18                                 | 35.000        | 37.761        | 37.951        | 1'50.712        | 268,7        | 16:10'52.941 |
| 19                                 | 34.919        | 38.143        | 37.802        | 1'50.864        | 270,0        | 16:12'43.805 |
| 20                                 | 34.912        | 38.014        | 37.804        | 1'50.730        | 268,7        | 16:14'34.535 |
| 21                                 | 34.854        | 37.968        | 37.585        | 1'50.407        | 270,0        | 16:16'24.942 |
| 22                                 | 35.050        | 38.012        | 37.894        | 1'50.956        | 270,7        | 16:18'15.898 |
| 23                                 | <b>34.718</b> | 38.574        | 37.792        | 1'51.084        | 272,0        | 16:20'06.982 |
| 24                                 | 34.828        | 37.788        | 37.960        | 1'50.576        | 272,7        | 16:21'57.558 |
| 25                                 | 34.905        | 37.961        | 38.102        | 1'50.968        | 271,4        | 16:23'48.526 |
| 26                                 | 35.002        | 38.006        | 38.139        | 1'51.147        | 270,0        | 16:25'39.673 |
| 27                                 | 35.101        | 37.924        | 38.203        | 1'51.228        | 269,3        | 16:27'30.901 |
| Tempo di gara 53'31.476 + 0.165Pen |               |               |               |                 |              |              |

**207 Nova Race (2'00.471)**

| Giro           | Seg.1  | Seg.2         | Seg.3         | T. Giro         | km/h  | Local Time   |
|----------------|--------|---------------|---------------|-----------------|-------|--------------|
| Diego Di Fabio |        |               |               |                 |       |              |
| 1              |        | 49.831        | 51.708        | 2'33.564        |       | 15:36'32.989 |
| 2              | 55.308 | 1'15.742      | 1'03.967      | 3'15.017        | 131,4 | 15:39'48.006 |
| 3              | 54.240 | 44.402        | 52.064        | 2'30.706        | 178,5 | 15:42'18.712 |
| 4              | 39.224 | 41.634        | <b>41.545</b> | 2'02.403        | 239,5 | 15:44'21.115 |
| 5              | 38.004 | <b>40.763</b> | 41.704        | <b>2'00.471</b> | 240,5 | 15:46'21.586 |
| 6              | 38.283 | 41.723        | 42.503        | 2'02.509        | 241,6 | 15:48'24.095 |
| 7              | 38.818 | 41.587        | 41.676        | 2'02.081        | 247,7 | 15:50'26.176 |

02/05/2021

P = Box In/Out - C = Tempo Invalidato



Powered by FICr PERUGIA TIMING





ACI Racing Weekend Monza, 30 Aprile - 2 Maggio 2021

Campionato Italiano GT Sprint - Analisi Tempi Gara 2

Start at 15:33'59.425

5 / 8

| Giro                            | Seg.1         | Seg.2  | Seg.3  | T. Giro   | km/h         | Local Time   |
|---------------------------------|---------------|--------|--------|-----------|--------------|--------------|
| 8                               | 37.925        | 41.427 | 41.723 | 2'01.075  | 252,3        | 15:52'27.251 |
| 9                               | 38.048        | 41.697 | 41.733 | 2'01.478  | 247,1        | 15:54'28.729 |
| 10                              | <b>37.914</b> | 41.286 | 47.561 | 2'06.761P | <b>254,1</b> | 15:56'35.490 |
| Luca Magnoni                    |               |        |        |           |              |              |
| 11                              | 1'48.016      | 41.533 | 42.411 | 3'11.960P | 189,5        | 15:59'47.450 |
| 12                              | 38.190        | 41.705 | 42.438 | 2'02.333  | 251,7        | 16:01'49.783 |
| 13                              | 38.608        | 42.398 | 42.372 | 2'03.378  | 234,3        | 16:03'53.161 |
| 14                              | 38.410        | 43.239 | 41.991 | 2'03.640  | 233,8        | 16:05'56.801 |
| 15                              | 38.060        | 41.235 | 42.714 | 2'02.009  | <b>254,1</b> | 16:07'58.810 |
| 16                              | 38.624        | 42.012 | 43.747 | 2'04.383  | 252,9        | 16:10'03.193 |
| 17                              | 38.106        | 41.458 | 42.103 | 2'01.667  | 249,4        | 16:12'04.860 |
| 18                              | 38.082        | 41.239 | 42.150 | 2'01.471  | 248,8        | 16:14'06.331 |
| 19                              | 39.640        | 41.396 | 42.229 | 2'03.265  | 246,0        | 16:16'09.596 |
| 20                              | 38.098        | 41.143 | 41.959 | 2'01.200  | 249,4        | 16:18'10.796 |
| 21                              | 38.100        | 41.227 | 42.429 | 2'01.756  | 245,5        | 16:20'12.552 |
| 22                              | 38.092        | 41.342 | 41.993 | 2'01.427  | 248,3        | 16:22'13.979 |
| 23                              | 38.312        | 41.508 | 42.204 | 2'02.024  | 247,1        | 16:24'16.003 |
| 24                              | 38.119        | 41.302 | 41.844 | 2'01.265  | 249,4        | 16:26'17.268 |
| 25                              | 38.117        | 41.438 | 42.332 | 2'01.887  | 250,0        | 16:28'19.155 |
| Tempo di gara 54'24.146         |               |        |        |           |              |              |
| <b>228 Nova Race (2'00.603)</b> |               |        |        |           |              |              |
| Tempo di gara 54'19.730         |               |        |        |           |              |              |

| 215 Ceccato Racing (1'59.982)      |               |               |               |                 |              |              |
|------------------------------------|---------------|---------------|---------------|-----------------|--------------|--------------|
| Giro                               | Seg.1         | Seg.2         | Seg.3         | T. Giro         | km/h         | Local Time   |
| Nicola Neri                        |               |               |               |                 |              |              |
| 1                                  |               | 50.150        | 51.689        | 2'31.633        |              | 15:36'31.058 |
| 2                                  | 55.088        | 1'15.659      | 1'04.204      | 3'14.951        | 140,3        | 15:39'46.009 |
| 3                                  | 54.287        | 44.845        | 52.911        | 2'32.043        | 167,2        | 15:42'18.052 |
| 4                                  | 39.084        | 41.278        | 41.425        | 2'01.787        | 246,6        | 15:44'19.839 |
| 5                                  | 37.690        | 41.425        | 41.496        | 2'00.611        | 257,1        | 15:46'20.450 |
| 6                                  | 37.807        | 41.629        | 42.435        | 2'01.871        | 255,3        | 15:48'22.321 |
| 7                                  | 37.606        | 41.185        | 42.077        | 2'00.868        | 257,8        | 15:50'23.189 |
| 8                                  | 38.550        | 41.918        | 41.696        | 2'02.164        | 251,7        | 15:52'25.353 |
| 9                                  | 38.475        | 41.187        | 41.356        | 2'01.018        | 253,5        | 15:54'26.371 |
| 10                                 | <b>37.434</b> | 41.235        | <b>41.313</b> | <b>1'59.982</b> | 257,8        | 15:56'26.353 |
| 11                                 | 37.767        | <b>40.914</b> | 41.538        | 2'00.219        | 254,7        | 15:58'26.572 |
| 12                                 | 38.076        | 42.307        | 41.546        | 2'01.929        | 243,2        | 16:00'28.501 |
| 13                                 | 37.662        | 41.889        | 47.929        | 2'07.480P       | 254,1        | 16:02'35.981 |
| Giuseppe Fascicolo                 |               |               |               |                 |              |              |
| 14                                 | 1'45.617      | 41.590        | 42.315        | 3'09.522P       | 186,9        | 16:05'45.503 |
| 15                                 | 37.509        | 42.024        | 42.032        | 2'01.565        | 255,3        | 16:07'47.068 |
| 16                                 | 38.143        | 42.221        | 42.287        | 2'02.651        | 254,1        | 16:09'49.719 |
| 17                                 | 37.920        | 43.059        | 42.085        | 2'03.064        | 254,1        | 16:11'52.783 |
| 18                                 | 37.643        | 41.485        | 41.923        | 2'01.051        | <b>258,4</b> | 16:13'53.834 |
| 19                                 | 38.266        | 41.840        | 42.337        | 2'02.443        | 255,3        | 16:15'56.277 |
| 20                                 | 38.115        | 42.365        | 41.957        | 2'02.437        | 253,5        | 16:17'58.714 |
| 21                                 | 37.934        | 41.508        | 42.209        | 2'01.651        | 253,5        | 16:20'00.365 |
| 22                                 | 37.783        | 41.718        | 42.037        | 2'01.538        | 255,3        | 16:22'01.903 |
| 23                                 | 37.498        | 41.522        | 42.743        | 2'01.763        | <b>258,4</b> | 16:24'03.666 |
| 24                                 | 38.297        | 42.935        | 42.374        | 2'03.606        | 244,9        | 16:26'07.272 |
| 25                                 | 37.663        | 41.585        | 42.638        | 2'01.886        | 256,5        | 16:28'09.158 |
| Tempo di gara 54'09.733 + 0.150Pen |               |               |               |                 |              |              |

| Giro                    | Seg.1         | Seg.2         | Seg.3         | T. Giro         | km/h         | Local Time   |
|-------------------------|---------------|---------------|---------------|-----------------|--------------|--------------|
| Andrea Gagliardini      |               |               |               |                 |              |              |
| 1                       |               | 50.309        | 52.122        | 2'30.803        |              | 15:36'30.228 |
| 2                       | 54.457        | 1'14.475      | 1'04.706      | 3'13.638        | 140,8        | 15:39'43.866 |
| 3                       | 55.479        | 44.548        | 53.602        | 2'33.629        | 116,8        | 15:42'17.495 |
| 4                       | 38.846        | 41.220        | <b>41.304</b> | 2'01.370        | 252,3        | 15:44'18.865 |
| 5                       | 37.937        | 41.497        | 41.604        | 2'01.038        | 251,7        | 15:46'19.903 |
| 6                       | 39.153        | 41.681        | 41.842        | 2'02.676        | 249,4        | 15:48'22.579 |
| 7                       | 37.771        | 41.021        | 41.836        | 2'00.628        | 251,2        | 15:50'23.207 |
| 8                       | 38.472        | 43.294        | 41.312        | 2'03.078        | 252,3        | 15:52'26.285 |
| 9                       | 38.166        | 41.186        | 41.360        | 2'00.712        | 252,9        | 15:54'26.997 |
| 10                      | <b>37.728</b> | 41.116        | 41.759        | <b>2'00.603</b> | <b>254,1</b> | 15:56'27.600 |
| 11                      | 37.906        | <b>40.809</b> | 48.917        | 2'07.632P       | 251,2        | 15:58'35.232 |
| Fulvio Ferri            |               |               |               |                 |              |              |
| 12                      | 1'46.814      | 41.289        | 42.778        | 3'10.881P       | 189,8        | 16:01'46.113 |
| 13                      | 38.214        | 43.242        | 42.616        | 2'04.072        | 234,3        | 16:03'50.185 |
| 14                      | 38.384        | 42.780        | 41.822        | 2'02.986        | 239,5        | 16:05'53.171 |
| 15                      | 38.398        | 41.304        | 41.966        | 2'01.668        | 244,9        | 16:07'54.839 |
| 16                      | 38.243        | 41.482        | 41.937        | 2'01.662        | 246,6        | 16:09'56.501 |
| 17                      | 38.340        | 41.281        | 42.004        | 2'01.625        | 241,6        | 16:11'58.126 |
| 18                      | 38.135        | 41.269        | 42.239        | 2'01.643        | 251,7        | 16:13'59.769 |
| 19                      | 38.160        | 41.483        | 42.298        | 2'01.941        | 250,0        | 16:16'01.710 |
| 20                      | 38.106        | 41.205        | 42.020        | 2'01.331        | 248,3        | 16:18'03.041 |
| 21                      | 38.109        | 41.276        | 41.813        | 2'01.198        | 248,3        | 16:20'04.239 |
| 22                      | 38.001        | 41.796        | 42.409        | 2'02.206        | 251,7        | 16:22'06.445 |
| 23                      | 38.116        | 41.346        | 43.052        | 2'02.514        | 250,0        | 16:24'08.959 |
| 24                      | 38.047        | 41.945        | 41.933        | 2'01.925        | 252,3        | 16:26'10.884 |
| 25                      | 38.059        | 41.532        | 42.171        | 2'01.762        | 247,1        | 16:28'12.646 |
| Tempo di gara 54'13.221 |               |               |               |                 |              |              |

| 223 Autorlando Sport (1'59.640) |               |               |               |                 |              |              |
|---------------------------------|---------------|---------------|---------------|-----------------|--------------|--------------|
| Giro                            | Seg.1         | Seg.2         | Seg.3         | T. Giro         | km/h         | Local Time   |
| Gianluca Carboni                |               |               |               |                 |              |              |
| 1                               |               | 1'09.684      | 1'04.310      | 5'50.854        | 184,3        | 15:39'50.279 |
| 2                               | 54.378        | 45.882        | 50.135        | 2'30.395        | 153,2        | 15:42'20.674 |
| 3                               | 39.262        | 42.185        | 42.351        | 2'03.798        | 203,8        | 15:44'24.472 |
| 4                               | 38.139        | 40.442        | 41.515        | 2'00.096        | 247,1        | 15:46'24.568 |
| 5                               | 37.689        | <b>40.347</b> | 41.604        | <b>1'59.640</b> | <b>256,5</b> | 15:48'24.208 |
| 6                               | 38.714        | 41.051        | <b>41.409</b> | 2'01.174        | 240,5        | 15:50'25.382 |
| 7                               | <b>37.625</b> | 42.254        | 41.606        | 2'01.485        | 251,2        | 15:52'26.867 |
| 8                               | 37.951        | 42.031        | 41.448        | 2'01.430        | 247,1        | 15:54'28.297 |

| 251 Ebimotors (1'59.363) |        |          |          |           |              |              |
|--------------------------|--------|----------|----------|-----------|--------------|--------------|
| Giro                     | Seg.1  | Seg.2    | Seg.3    | T. Giro   | km/h         | Local Time   |
| Mattia Di Giusto         |        |          |          |           |              |              |
| 1                        |        | 50.785   | 52.142   | 2'31.314  |              | 15:36'30.739 |
| 2                        | 54.563 | 1'15.216 | 1'03.926 | 3'13.705  | 158,4        | 15:39'44.444 |
| 3                        | 55.476 | 44.511   | 53.264   | 2'33.251  | 110,2        | 15:42'17.695 |
| 4                        | 39.476 | 40.973   | 41.349   | 2'01.798  | 241,1        | 15:44'19.493 |
| 5                        | 37.769 | 41.558   | 41.315   | 2'00.642  | <b>259,6</b> | 15:46'20.135 |
| 6                        | 38.029 | 41.181   | 42.753   | 2'01.963  | 258,4        | 15:48'22.098 |
| 7                        | 39.501 | 40.691   | 41.215   | 2'01.407  | 258,4        | 15:50'23.505 |
| 8                        | 38.603 | 41.935   | 41.396   | 2'01.934  | 231,3        | 15:52'25.439 |
| 9                        | 38.176 | 40.985   | 41.313   | 2'00.474  | 252,3        | 15:54'25.913 |
| 10                       | 37.844 | 40.808   | 46.672   | 2'05.324P | 257,8        | 15:56'31.237 |

02/05/2021

P = Box In/Out - C = Tempo Invalidato



Powered by FICr PERUGIA TIMING



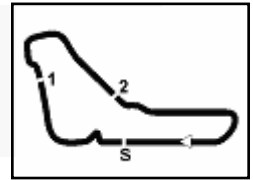

ACI Racing Weekend Monza, 30 Aprile - 2 Maggio 2021  
Campionato Italiano GT Sprint - Analisi Tempi Gara 2

Monza 5.793 m

Start at 15:33'59.425

6 / 8

| Fazio Babini |               |               |               |                 |              | Dario Cerati |       |          |        |         |           |       |                         |
|--------------|---------------|---------------|---------------|-----------------|--------------|--------------|-------|----------|--------|---------|-----------|-------|-------------------------|
| Giro         | Seg.1         | Seg.2         | Seg.3         | T. Giro         | km/h         | Giro         | Seg.1 | Seg.2    | Seg.3  | T. Giro | km/h      |       |                         |
| 11           | 1'49.940      | 41.283        | 41.162        | 3'12.385P       | 191,2        | 15:59'43.622 | 12    | 37.869   | 40.930 | 41.945  | 2'00.744  | 253,5 | 16:00'29.687            |
| 12           | 37.714        | <b>40.509</b> | 41.140        | <b>1'59.363</b> | 254,1        | 16:01'42.985 | 13    | 39.182   | 41.111 | 48.032  | 2'08.325P | 254,7 | 16:02'38.012            |
| 13           | 37.903        | 41.077        | 41.176        | 2'00.156        | 251,7        | 16:03'43.141 | 14    | 1'55.694 | 42.630 | 42.488  | 3'20.812P | 166,7 | 16:05'58.824            |
| 14           | 37.983        | 40.967        | 41.144        | 2'00.094        | 254,1        | 16:05'43.235 | 15    | 38.490   | 42.683 | 42.654  | 2'03.827  | 241,1 | 16:08'02.651            |
| 15           | 37.709        | 40.781        | 41.233        | 1'59.723        | 258,4        | 16:07'42.958 | 16    | 38.680   | 42.439 | 43.366  | 2'04.485  | 224,5 | 16:10'07.136            |
| 16           | 37.694        | 40.513        | 41.367        | 1'59.574        | 257,8        | 16:09'42.532 | 17    | 38.632   | 42.386 | 43.189  | 2'04.207  | 250,0 | 16:12'11.343            |
| 17           | 37.479        | 42.211        | 42.722        | 2'02.412        | 259,0        | 16:11'44.944 | 18    | 38.750   | 42.541 | 42.627  | 2'03.918  | 244,9 | 16:14'15.261            |
| 18           | 37.889        | 42.880        | 41.988        | 2'02.757        | 255,3        | 16:13'47.701 | 19    | 38.134   | 42.356 | 42.887  | 2'03.377  | 238,9 | 16:16'18.638            |
| 19           | 37.801        | 40.919        | <b>41.068</b> | 1'59.788        | 255,3        | 16:15'47.489 | 20    | 38.501   | 41.860 | 43.234  | 2'03.595  | 240,5 | 16:18'22.233            |
| 20           | 37.908        | 40.730        | 41.218        | 1'59.856        | 259,0        | 16:17'47.345 | 21    | 38.142   | 42.623 | 43.476  | 2'04.241  | 252,9 | 16:20'26.474            |
| 21           | 37.704        | 41.545        | 41.688        | 2'00.937        | 253,5        | 16:19'48.282 | 22    | 38.223   | 41.979 | 42.456  | 2'02.658  | 250,6 | 16:22'29.132            |
| 22           | 38.486        | 41.557        | 41.270        | 2'01.313        | 254,7        | 16:21'49.595 | 23    | 38.189   | 41.538 | 42.807  | 2'02.534  | 249,4 | 16:24'31.666            |
| 23           | 37.625        | 40.677        | <b>41.068</b> | 1'59.370        | 258,4        | 16:23'48.965 | 24    | 38.129   | 42.941 | 42.619  | 2'03.689  | 247,7 | 16:26'35.355            |
| 24           | <b>37.279</b> | 40.999        | 41.169        | 1'59.447        | <b>259,6</b> | 16:25'48.412 | 25    | 38.091   | 43.474 | 42.286  | 2'03.851  | 245,5 | 16:28'39.206            |
| 25           | 37.634        | 40.707        | 41.502        | 1'59.843        | 259,0        | 16:27'48.255 |       |          |        |         |           |       | Tempo di gara 54'39.781 |

Tempo di gara 53'48.830 + 1.326Pen

311 Bonaldi Motorsport (1'51.142)

| 252 Ebimotors (1'59.840)           |               |               |               |                 |              | 311 Bonaldi Motorsport (1'51.142) |        |               |               |               |                 |              |              |
|------------------------------------|---------------|---------------|---------------|-----------------|--------------|-----------------------------------|--------|---------------|---------------|---------------|-----------------|--------------|--------------|
| Giro                               | Seg.1         | Seg.2         | Seg.3         | T. Giro         | km/h         | Giro                              | Seg.1  | Seg.2         | Seg.3         | T. Giro       | km/h            |              |              |
| Matteo Arrigosi                    |               |               |               |                 |              | Simone Iacone                     |        |               |               |               |                 |              |              |
| 1                                  |               | 49.548        | 52.428        | 2'29.527        |              | 1                                 | 45.637 | 49.005        | 2'15.282      |               | 15:36'14.707    |              |              |
| 2                                  | 54.245        | 1'14.064      | 1'04.708      | 3'13.017        | 107,8        | 15:39'41.969                      | 2      | 55.247        | 1'12.801      | 1'06.103      | 3'14.151        | 114,9        | 15:39'28.858 |
| 3                                  | 54.529        | 46.870        | 53.970        | 2'35.369        | 113,7        | 15:42'17.338                      | 3      | 51.541        | 50.695        | 57.921        | 2'40.157        | 166,2        | 15:42'09.015 |
| 4                                  | 38.683        | 41.284        | 41.442        | 2'01.409        | 238,9        | 15:44'18.747                      | 4      | 35.825        | 38.467        | 38.970        | 1'53.262        | 259,6        | 15:44'02.277 |
| 5                                  | 37.882        | 41.103        | 41.615        | 2'00.600        | 252,9        | 15:46'19.347                      | 5      | 35.055        | 38.257        | 39.192        | 1'52.504        | 274,1        | 15:45'54.781 |
| 6                                  | 38.302        | 41.316        | 41.472        | 2'01.090        | 244,3        | 15:48'20.437                      | 6      | 36.091        | 38.458        | 38.645        | 1'53.194        | 232,3        | 15:47'47.975 |
| 7                                  | 38.188        | 40.990        | 41.568        | 2'00.746        | 246,0        | 15:50'21.183                      | 7      | 34.900        | 38.028        | <b>38.548</b> | 1'51.476        | 276,9        | 15:49'39.451 |
| 8                                  | 38.074        | 41.030        | 41.718        | 2'00.822        | 251,7        | 15:52'22.005                      | 8      | 34.813        | 37.909        | 38.699        | 1'51.421        | 276,9        | 15:51'30.872 |
| 9                                  | 38.054        | 40.714        | 41.603        | 2'00.371        | 254,7        | 15:54'22.376                      | 9      | <b>34.654</b> | 37.905        | 38.583        | <b>1'51.142</b> | <b>277,6</b> | 15:53'22.014 |
| 10                                 | 38.041        | 40.942        | 41.628        | 2'00.611        | 250,6        | 15:56'22.987                      | 10     | <b>34.597</b> | 39.285        | 38.570        | 1'52.452        | 276,2        | 15:55'14.466 |
| 11                                 | 37.864        | 40.945        | 46.855        | 2'05.664P       | 252,9        | 15:58'28.651                      | 11     | 34.690        | 38.013        | 38.620        | 1'51.323        | 276,9        | 15:57'05.789 |
| Sabino De Castro                   |               |               |               |                 |              | Sasha Tempesta                    |        |               |               |               |                 |              |              |
| 12                                 | 1'44.772      | 41.444        | 42.060        | 3'08.276P       | 192,9        | 16:01'36.927                      | 12     | 34.845        | <b>37.813</b> | 38.579        | 1'51.237        | <b>277,6</b> | 15:58'57.026 |
| 13                                 | 38.031        | 41.465        | 41.679        | 2'01.175        | 251,7        | 16:03'38.102                      | 13     | 35.105        | 39.048        | 45.538        | 1'59.691P       | 268,0        | 16:00'56.717 |
| 14                                 | 37.661        | 42.086        | 41.693        | 2'01.440        | 254,7        | 16:05'39.542                      | 14     | 1'47.914      | 40.765        | 40.350        | 3'09.029P       | 207,7        | 16:04'05.746 |
| 15                                 | 37.905        | 41.197        | 41.904        | 2'01.006        | 254,7        | 16:07'40.548                      | 15     | 35.410        | 39.580        | 39.881        | 1'54.871        | 266,0        | 16:06'00.617 |
| 16                                 | 37.912        | 41.239        | 41.579        | 2'00.730        | 250,0        | 16:09'41.278                      | 16     | 35.526        | 39.883        | 40.472        | 1'55.881        | 272,0        | 16:07'56.498 |
| 17                                 | 37.819        | 41.993        | 43.309        | 2'03.121        | 255,9        | 16:11'44.399                      | 17     | 35.519        | 40.192        | 40.255        | 1'55.966        | 270,0        | 16:09'52.464 |
| 18                                 | 38.036        | 41.310        | 41.888        | 2'01.234        | 252,9        | 16:13'45.633                      | 18     | 35.445        | 40.201        | 40.164        | 1'55.810        | 263,4        | 16:11'48.274 |
| 19                                 | 38.000        | 41.221        | 41.707        | 2'00.928        | 238,4        | 16:15'46.561                      | 19     | 35.080        | 40.139        | 40.368        | 1'55.587        | 276,9        | 16:13'43.861 |
| 20                                 | 37.980        | 41.070        | 41.376        | 2'00.426        | 255,9        | 16:17'46.987                      | 20     | 35.279        | 39.819        | 40.262        | 1'55.360        | 264,7        | 16:15'39.221 |
| 21                                 | 37.979        | 41.372        | 41.973        | 2'01.324        | 256,5        | 16:19'48.311                      | 21     | 35.791        | 39.426        | 40.038        | 1'55.255        | 271,4        | 16:17'34.476 |
| 22                                 | 38.275        | 42.084        | 41.287        | 2'01.646        | 251,7        | 16:21'49.957                      | 22     | 35.886        | 39.649        | 40.222        | 1'55.757        | 276,9        | 16:19'30.233 |
| 23                                 | <b>37.506</b> | <b>40.668</b> | 41.739        | 1'59.913        | 255,9        | 16:23'49.870                      | 23     | 35.094        | 39.557        | 40.553        | 1'55.204        | 276,9        | 16:21'25.437 |
| 24                                 | 37.858        | 40.846        | <b>41.136</b> | <b>1'59.840</b> | 253,5        | 16:25'49.710                      | 24     | 35.438        | 39.723        | 40.197        | 1'55.358        | 274,1        | 16:23'20.795 |
| 25                                 | 37.785        | 41.260        | 42.452        | 2'01.497        | <b>258,4</b> | 16:27'51.207                      | 25     | 35.767        | 39.768        | 41.447        | 1'56.982        | 276,2        | 16:25'17.777 |
| Tempo di gara 53'51.782 + 0.366Pen |               |               |               |                 |              | Tempo di gara 55'09.700           |        |               |               |               |                 |              |              |

275 Autorlando Sport (2'00.033)

| 275 Autorlando Sport (2'00.033) |               |               |               |                 |              | 318 Best Lap (1'53.794) |       |        |          |          |          |              |              |
|---------------------------------|---------------|---------------|---------------|-----------------|--------------|-------------------------|-------|--------|----------|----------|----------|--------------|--------------|
| Giro                            | Seg.1         | Seg.2         | Seg.3         | T. Giro         | km/h         | Giro                    | Seg.1 | Seg.2  | Seg.3    | T. Giro  | km/h     |              |              |
| Giuseppe Ghezzi                 |               |               |               |                 |              | Gianluigi Simonelli     |       |        |          |          |          |              |              |
| 1                               |               | 49.345        | 51.697        | 2'32.476        |              | 1                       |       | 50.517 | 52.147   | 2'34.938 |          | 15:36'34.363 |              |
| 2                               | 55.218        | 1'15.760      | 1'04.256      | 3'15.234        | 130,8        | 15:39'47.135            | 2     | 54.587 | 1'16.435 | 1'03.699 | 3'14.721 | 130,8        | 15:39'49.084 |
| 3                               | 54.325        | 44.680        | 52.282        | 2'31.287        | 175,6        | 15:42'18.422            | 3     | 54.164 | 46.236   | 50.786   | 2'31.186 | 153,4        | 15:42'20.270 |
| 4                               | 39.354        | 41.221        | 41.549        | 2'02.124        | 236,8        | 15:44'20.546            | 4     | 38.386 | 41.964   | 42.682   | 2'03.032 | 190,1        | 15:44'23.302 |
| 5                               | <b>37.776</b> | 40.936        | 41.978        | 2'00.690        | 251,2        | 15:46'21.236            | 5     | 36.494 | 41.518   | 41.784   | 1'59.796 | 228,3        | 15:46'23.098 |
| 6                               | 38.308        | 41.304        | 42.237        | 2'01.849        | 252,3        | 15:48'23.085            | 6     | 36.216 | 39.852   | 41.838   | 1'57.906 | 236,3        | 15:48'21.004 |
| 7                               | 38.662        | 41.358        | <b>41.382</b> | 2'01.402        | 216,4        | 15:50'24.487            | 7     | 35.281 | 40.855   | 42.188   | 1'58.324 | 276,9        | 15:50'19.328 |
| 8                               | 38.000        | 42.143        | 41.500        | 2'01.643        | 249,4        | 15:52'26.130            | 8     | 35.504 | 41.108   | 41.098   | 1'57.710 | 276,2        | 15:52'17.038 |
| 9                               | 38.090        | 42.022        | 41.492        | 2'01.604        | 244,9        | 15:54'27.734            | 9     | 35.471 | 40.066   | 40.999   | 1'56.536 | 274,1        | 15:54'13.574 |
| 10                              | 38.064        | 41.713        | 41.399        | 2'01.176        | 244,3        | 15:56'28.910            | 10    | 35.683 | 40.082   | 41.254   | 1'57.019 | 270,7        | 15:56'10.593 |
| 11                              | 37.795        | <b>40.851</b> | 41.387        | <b>2'00.033</b> | <b>255,3</b> | 15:58'28.943            |       |        |          |          |          |              |              |

02/05/2021

P = Box In/Out - C = Tempo Invalidato



Powered by FICr PERUGIA TIMING







ACI Racing Weekend Monza, 30 Aprile - 2 Maggio 2021  
Campionato Italiano GT Sprint - Analisi Tempi Gara 2

Monza 5.793 m

Start at 15:33'59.425

7 / 8

| Giro                    | Seg.1         | Seg.2         | Seg.3         | T. Giro         | km/h         | Local Time   |
|-------------------------|---------------|---------------|---------------|-----------------|--------------|--------------|
| 11                      | 35.623        | 40.807        | 53.788        | 2'10.218P       | 272,0        | 15:58'20.811 |
| Maurizio Pitorri        |               |               |               |                 |              |              |
| 12                      | 1'49.186      | 40.725        | 41.633        | 3'11.544P       | 166,2        | 16:01'32.355 |
| 13                      | 35.285        | 40.004        | 40.890        | 1'56.179        | 248,8        | 16:03'28.534 |
| 14                      | 35.243        | <b>38.950</b> | 40.316        | 1'54.509        | 268,7        | 16:05'23.043 |
| 15                      | 35.691        | 40.193        | 40.923        | 1'56.807        | 270,7        | 16:07'19.850 |
| 16                      | 35.241        | 39.717        | 40.331        | 1'55.289        | 244,9        | 16:09'15.139 |
| 17                      | 36.537        | 39.478        | 39.754        | 1'55.769        | 232,3        | 16:11'10.908 |
| 18                      | 34.955        | 39.236        | <b>39.603</b> | <b>1'53.794</b> | 267,3        | 16:13'04.702 |
| 19                      | <b>34.768</b> | 39.141        | 39.949        | 1'53.858        | <b>278,4</b> | 16:14'58.560 |
| 20                      | 35.081        | 40.159        | 40.379        | 1'55.619        | 274,8        | 16:16'54.179 |
| 21                      | 35.517        | 39.186        | 40.565        | 1'55.268        | 245,5        | 16:18'49.447 |
| 22                      | 35.182        | 39.566        | 41.249        | 1'55.997        | 242,2        | 16:20'45.444 |
| 23                      | 35.205        | 39.502        | 41.531        | 1'56.238        | 259,0        | 16:22'41.682 |
| 24                      | 35.271        | 39.976        | 43.349        | 1'58.596        | 251,7        | 16:24'40.278 |
| 25                      | 35.691        | 40.751        | 42.059        | 1'58.501        | 250,6        | 16:26'38.779 |
| 26                      | 35.062        | 40.605        | 41.415        | 1'57.082        | 260,9        | 16:28'35.861 |
| Tempo di gara 54'36.436 |               |               |               |                 |              |              |
| 25                      | 34.640        |               |               |                 |              | 37.893       |
| 26                      | 34.865        |               |               |                 |              | 38.095       |
| 27                      | 34.966        |               |               |                 |              | 38.267       |

333 SR&R (1'52.114)

| Giro | Seg.1 | Seg.2 | Seg.3 | T. Giro | km/h | Local Time |
|------|-------|-------|-------|---------|------|------------|
|------|-------|-------|-------|---------|------|------------|

Nicholas Risitano

|    |        |               |               |                 |       |              |
|----|--------|---------------|---------------|-----------------|-------|--------------|
| 1  |        | 49.633        | 50.815        | 2'23.392        |       | 15:36'22.817 |
| 2  | 53.896 | 1'12.762      | 1'07.387      | 3'14.045        | 136,9 | 15:39'36.862 |
| 3  | 52.223 | 48.791        | 53.986        | 2'35.000        | 132,7 | 15:42'11.862 |
| 4  | 35.674 | 39.280        | 39.013        | 1'53.967        | 238,4 | 15:44'05.829 |
| 5  | 34.736 | <b>38.297</b> | 39.470        | 1'52.503        | 276,2 | 15:45'58.332 |
| 6  | 34.927 | 38.308        | 39.097        | 1'52.332        | 266,7 | 15:47'50.664 |
| 7  | 34.757 | 38.630        | <b>38.727</b> | <b>1'52.114</b> | 259,6 | 15:49'42.778 |
| 8  | 35.105 | 38.519        | 39.460        | 1'53.084        | 262,1 | 15:51'35.862 |
| 9  | 35.358 | 38.754        | 39.415        | 1'53.527        | 272,0 | 15:53'29.389 |
| 10 | 35.241 | 38.923        | 39.333        | 1'53.497        | 268,7 | 15:55'22.886 |
| 11 | 35.257 | 38.879        | 47.577        | 2'01.713P       | 257,1 | 15:57'24.599 |

Luca Demarchi

|    |               |        |        |           |              |              |
|----|---------------|--------|--------|-----------|--------------|--------------|
| 12 | 1'47.975      | 38.870 | 39.374 | 3'06.219P | 209,7        | 16:00'30.818 |
| 13 | 35.096        | 39.605 | 39.317 | 1'54.018  | 276,9        | 16:02'24.836 |
| 14 | 34.952        | 38.621 | 39.182 | 1'52.755  | 279,8        | 16:04'17.591 |
| 15 | 34.948        | 38.941 | 39.407 | 1'53.296  | <b>281,3</b> | 16:06'10.887 |
| 16 | 34.703        | 38.777 | 39.252 | 1'52.732  | 279,8        | 16:08'03.619 |
| 17 | 34.814        | 39.392 | 39.386 | 1'53.592  | 277,6        | 16:09'57.211 |
| 18 | 34.949        | 39.212 | 39.737 | 1'53.898  | 260,9        | 16:11'51.109 |
| 19 | 35.037        | 39.201 | 40.429 | 1'54.667  | 251,7        | 16:13'45.776 |
| 20 | 35.253        | 40.398 | 40.069 | 1'55.720  | 250,6        | 16:15'41.496 |
| 21 | 35.095        | 39.532 | 40.134 | 1'54.761  | 251,7        | 16:17'36.257 |
| 22 | 34.892        | 39.026 | 39.582 | 1'53.500  | 276,9        | 16:19'29.757 |
| 23 | 34.725        | 38.783 | 39.548 | 1'53.056  | 276,2        | 16:21'22.813 |
| 24 | 34.800        | 38.771 | 39.488 | 1'53.059  | 278,4        | 16:23'15.872 |
| 25 | 35.114        | 38.974 | 39.486 | 1'53.574  | 258,4        | 16:25'09.446 |
| 26 | 34.642        | 38.923 | 39.443 | 1'53.008  | 279,1        | 16:27'02.454 |
| 27 | <b>34.634</b> | 38.892 | 43.328 | 1'56.854  | 279,8        | 16:28'59.308 |

Tempo di gara 54'59.883

351 Bonaldi Motorsport (1'49.802)

| Giro | Seg.1 | Seg.2 | Seg.3 | T. Giro | km/h | Local Time |
|------|-------|-------|-------|---------|------|------------|
|------|-------|-------|-------|---------|------|------------|

Fabio Vairani

|   |        |          |          |          |       |              |
|---|--------|----------|----------|----------|-------|--------------|
| 1 |        | 49.588   | 52.468   | 2'28.737 |       | 15:36'28.162 |
| 2 | 54.144 | 1'13.877 | 1'05.116 | 3'13.137 | 113,6 | 15:39'41.299 |
| 3 | 53.832 | 46.906   | 54.707   | 2'35.445 | 133,7 | 15:42'16.744 |
| 4 | 37.001 | 41.061   | 41.580   | 1'59.642 | 259,6 | 15:44'16.386 |
| 5 | 35.878 | 40.368   | 41.297   | 1'57.543 | 272,7 | 15:46'13.929 |
| 6 | 35.738 | 40.484   | 41.166   | 1'57.388 | 274,8 | 15:48'11.317 |
| 7 | 35.948 | 40.513   | 40.783   | 1'57.244 | 274,1 | 15:50'08.561 |
| 8 | 35.703 | 40.092   | 41.075   | 1'56.870 | 274,8 | 15:52'05.431 |

355 Easy Race (1'51.159)

| Giro | Seg.1 | Seg.2 | Seg.3 | T. Giro | km/h | Local Time |
|------|-------|-------|-------|---------|------|------------|
|------|-------|-------|-------|---------|------|------------|

Francesca Linossi

|    |               |          |               |                 |              |              |
|----|---------------|----------|---------------|-----------------|--------------|--------------|
| 1  |               | 48.711   | 50.877        | 2'21.912        |              | 15:36'21.337 |
| 2  | 52.678        | 1'13.124 | 1'06.788      | 3'12.590        | 126,5        | 15:39'33.927 |
| 3  | 51.533        | 49.493   | 55.627        | 2'36.653        | 150,0        | 15:42'10.580 |
| 4  | 35.801        | 38.906   | 38.642        | 1'53.349        | 247,1        | 15:44'03.929 |
| 5  | 35.322        | 39.075   | 38.538        | 1'52.935        | 255,3        | 15:45'56.864 |
| 6  | 35.070        | 38.329   | 38.849        | 1'52.248        | 265,4        | 15:47'49.112 |
| 7  | 34.372        | 38.283   | <b>38.504</b> | <b>1'51.159</b> | 280,5        | 15:49'40.271 |
| 8  | <b>34.299</b> | 38.210   | 38.909        | 1'51.418        | 274,8        | 15:51'31.689 |
| 9  | 34.514        | 38.370   | 39.203        | 1'52.087        | <b>281,3</b> | 15:53'23.776 |
| 10 | 34.788        | 38.488   | 39.334        | 1'52.610        | 267,3        | 15:55'16.386 |
| 11 | 34.674        | 38.621   | 39.047        | 1'52.342        | 270,0        | 15:57'08.728 |
| 12 | 34.678        | 38.539   | 46.694        | 1'59.911P       | 277,6        | 15:59'08.639 |

Daniel Vebster

|    |          |               |        |           |       |              |
|----|----------|---------------|--------|-----------|-------|--------------|
| 13 | 1'46.135 | 38.571        | 38.711 | 3'03.417P | 214,7 | 16:02'12.056 |
| 14 | 34.815   | 38.497        | 38.892 | 1'52.204  | 268,7 | 16:04'04.260 |
| 15 | 35.160   | <b>38.122</b> | 39.081 | 1'52.363  | 240,0 | 16:05'56.623 |
| 16 | 34.635   | 38.596        | 39.138 | 1'52.369  | 270,0 | 16:07'48.992 |
| 17 | 36.308   | 39.111        | 39.549 | 1'54.968  | 236,3 | 16:09'43.960 |
| 18 | 35.150   | 39.356        | 39.345 | 1'53.851  | 238,9 | 16:11'37.811 |
| 19 | 36.152   | 39.295        | 39.899 | 1'55.346  | 230,3 | 16:13'33.157 |
| 20 | 35.172   | 39.030        | 39.501 | 1'53.703  | 260,2 | 16:15'26.860 |
| 21 | 35.805   | 39.771        | 40.568 | 1'56.144  | 244,3 | 16:17'23.004 |
| 22 | 35.243   | 38.900        | 40.572 | 1'54.715  | 259,6 | 16:19'17.719 |
| 23 | 35.263   | 38.610        | 39.395 | 1'53.268  | 253,5 | 16:21'10.987 |
| 24 | 34.696   | 38.619        | 38.822 | 1'52.137  | 268,0 | 16:23'03.124 |
| 25 | 34.499   | 38.362        | 38.719 | 1'51.580  | 279,8 | 16:24'54.704 |
| 26 | 34.617   | 38.289        | 38.869 | 1'51.775  | 275,5 | 16:26'46.479 |
| 27 | 34.664   | 38.797        | 39.266 | 1'52.727  | 280,5 | 16:28'39.206 |

Tempo di gara 54'39.781

361 Dinamic Motorsport (1'51.638)

| Giro | Seg.1 | Seg.2 | Seg.3 | T. Giro | km/h | Local Time |
|------|-------|-------|-------|---------|------|------------|
|------|-------|-------|-------|---------|------|------------|

Alessandro Giardelli

|   |        |          |          |          |       |              |
|---|--------|----------|----------|----------|-------|--------------|
| 1 |        | 46.493   | 49.114   | 2'16.250 |       | 15:36'15.675 |
| 2 | 55.080 | 1'12.618 | 1'06.153 | 3'13.851 | 113,9 | 15:39'29.526 |
| 3 | 51.418 | 51.227   | 57.136   | 2'39.781 | 155,0 | 15:42'09.307 |
| 4 | 35.932 | 38.471   | 38.959   | 1'53.362 | 268,0 | 15:44'02.669 |
| 5 | 36.249 | 39.859   | 38.797   | 1'54.905 | 267,3 | 15:45'57.574 |

02/05/2021

P = Box In/Out - C = Tempo Invalidato



Powered by FICr PERUGIA TIMING







ACI Racing Weekend Monza, 30 Aprile - 2 Maggio 2021  
Campionato Italiano GT Sprint - Analisi Tempi Gara 2

Monza 5.793 m

Start at 15:33'59.425

8 / 8

|                         |               |               |               |                 |              |              |                  |               |               |               |                 |              |              |
|-------------------------|---------------|---------------|---------------|-----------------|--------------|--------------|------------------|---------------|---------------|---------------|-----------------|--------------|--------------|
| 6                       | 34.713        | 38.665        | 39.296        | 1'52.674        | 268,0        | 15:47'50.248 | 6                | 35.242        | 39.344        | 40.170        | 1'54.756        | 269,3        | 15:48'00.262 |
| 7                       | 34.721        | 38.513        | <b>38.516</b> | 1'51.750        | 259,0        | 15:49'41.998 | 7                | 34.821        | 39.016        | 39.720        | 1'53.557        | 272,0        | 15:49'53.819 |
| 8                       | <b>34.680</b> | <b>38.302</b> | <b>38.656</b> | <b>1'51.638</b> | 269,3        | 15:51'33.636 | 8                | 34.896        | 39.384        | 39.656        | 1'53.936        | 273,4        | 15:51'47.755 |
| 9                       | 34.777        | 38.434        | 38.650        | 1'51.861        | <b>277,6</b> | 15:53'25.497 | 9                | <b>34.784</b> | 38.644        | 39.503        | 1'52.931        | 275,5        | 15:53'40.686 |
| 10                      | 34.845        | 38.369        | 38.778        | 1'51.992        | 261,5        | 15:55'17.489 | 10               | 34.864        | 38.821        | 39.673        | 1'53.358        | 275,5        | 15:55'34.044 |
| 11                      | 38.649        | 38.612        | 38.833        | 1'56.094        | 275,5        | 15:57'13.583 | 11               | 34.909        | 39.140        | 47.334        | 2'01.383P       | 274,8        | 15:57'35.427 |
| 12                      | 35.052        | 39.929        | 39.057        | 1'54.038        | 274,1        | 15:59'07.621 | Lorenzo Pegoraro |               |               |               |                 |              |              |
| 13                      | 34.982        | 38.866        | 38.805        | 1'52.653        | 262,1        | 16:01'00.274 | 12               | 1'42.388      | 38.857        | 39.371        | 3'00.616P       | 209,7        | 16:00'36.043 |
| 14                      | 34.940        | 39.730        | 45.426        | 2'00.096P       | 271,4        | 16:03'00.370 | 13               | 35.098        | 38.826        | 39.289        | 1'53.213        | 273,4        | 16:02'29.256 |
| 15                      | 1'48.439      | 40.050        | 39.133        | 3'07.622P       | 214,7        | 16:06'07.992 | 14               | 35.036        | 38.386        | 38.814        | 1'52.236        | 272,7        | 16:04'21.492 |
| 16                      | 34.962        | 38.825        | 39.307        | 1'53.094        | 255,3        | 16:08'01.086 | 15               | 34.884        | <b>38.093</b> | 38.877        | <b>1'51.854</b> | 276,2        | 16:06'13.346 |
| 17                      | 34.982        | 38.534        | 39.040        | 1'52.556        | 260,2        | 16:09'53.642 | 16               | 35.077        | 38.445        | 38.857        | 1'52.379        | 274,1        | 16:08'05.725 |
| 18                      | 34.819        | 39.885        | 40.218        | 1'54.922        | 254,7        | 16:11'48.564 | 17               | 35.274        | 38.952        | 39.929        | 1'54.155        | 269,3        | 16:09'59.880 |
| 19                      | 35.106        | 39.959        | 40.114        | 1'55.179        | 252,3        | 16:13'43.743 | 18               | 34.927        | 38.374        | 39.115        | 1'52.416        | 270,7        | 16:11'52.296 |
| 20                      | 35.140        | 38.903        | 39.214        | 1'53.257        | 262,1        | 16:15'37.000 | 19               | 34.991        | 38.575        | 39.695        | 1'53.261        | 274,1        | 16:13'45.557 |
| 21                      | 34.864        | 38.839        | 38.921        | 1'52.624        | 266,0        | 16:17'29.624 | 20               | 35.193        | 38.461        | 39.567        | 1'53.221        | <b>278,4</b> | 16:15'38.778 |
| 22                      | 34.849        | 38.887        | 39.451        | 1'53.187        | 268,0        | 16:19'22.811 | 21               | 35.316        | 41.708        | 39.063        | 1'56.087        | 271,4        | 16:17'34.865 |
| 23                      | 35.046        | 39.270        | 39.453        | 1'53.769        | 257,8        | 16:21'16.580 | 22               | 35.388        | 38.968        | 38.829        | 1'53.185        | 273,4        | 16:19'28.050 |
| 24                      | 35.174        | 39.229        | 39.553        | 1'53.956        | 251,2        | 16:23'10.536 | 23               | 34.868        | 38.639        | <b>38.782</b> | 1'52.289        | <b>278,4</b> | 16:21'20.339 |
| 25                      | 35.043        | 39.331        | 39.362        | 1'53.736        | 251,2        | 16:25'04.272 | 24               | 34.876        | 38.403        | 39.040        | 1'52.319        | 274,8        | 16:23'12.658 |
| 26                      | 35.022        | 39.640        | 39.539        | 1'54.201        | 257,1        | 16:26'58.473 | 25               | 35.129        | 38.407        | 38.804        | 1'52.340        | 272,0        | 16:25'04.998 |
| 27                      | 35.403        | 38.821        | 39.336        | 1'53.560        | 266,0        | 16:28'52.033 | 26               | 34.962        | 39.224        | 39.279        | 1'53.465        | 272,7        | 16:26'58.463 |
| Tempo di gara 54'52.608 |               |               |               |                 |              |              | 27               | 35.039        | 38.575        | 38.884        | 1'52.498        | <b>278,4</b> | 16:28'50.961 |

Tempo di gara 54'51.536 + 0.882Pen

**369 Krypton Motorsport (1'53.187)**

| Giro                    | Seg.1         | Seg.2         | Seg.3         | T. Giro         | km/h         | Local Time   |
|-------------------------|---------------|---------------|---------------|-----------------|--------------|--------------|
| Francesco La Mazza      |               |               |               |                 |              |              |
| 1                       |               | 49.427        | 50.964        | 2'24.092        |              | 15:36'23.517 |
| 2                       | 53.750        | 1'12.862      | 1'07.307      | 3'13.919        | 139,5        | 15:39'37.436 |
| 3                       | 51.973        | 48.796        | 54.616        | 2'35.385        | 126,3        | 15:42'12.821 |
| 4                       | 35.838        | 39.872        | 40.350        | 1'56.060        | 248,3        | 15:44'08.881 |
| 5                       | 35.922        | 40.021        | 40.067        | 1'56.010        | 246,6        | 15:46'04.891 |
| 6                       | 35.460        | 39.552        | <b>39.709</b> | 1'54.721        | 263,4        | 15:47'59.612 |
| 7                       | <b>35.353</b> | <b>37.718</b> | 40.116        | <b>1'53.187</b> | 263,4        | 15:49'52.799 |
| 8                       | 35.494        | 40.276        | 39.871        | 1'55.641        | 257,1        | 15:51'48.440 |
| 9                       | 35.430        | 39.623        | 40.258        | 1'55.311        | 264,7        | 15:53'43.751 |
| 10                      | 35.616        | 39.651        | 40.200        | 1'55.467        | 272,7        | 15:55'39.218 |
| 11                      | 35.356        | 39.593        | 39.949        | 1'54.898        | <b>274,8</b> | 15:57'34.116 |
| 12                      | 35.928        | 39.544        | 40.303        | 1'55.775        | 244,9        | 15:59'29.891 |
| 13                      | 35.756        | 39.659        | 49.190        | 2'04.605P       | 247,7        | 16:01'34.496 |
| Giuseppe Nicolosi       |               |               |               |                 |              |              |
| 14                      | 1'51.361      | 41.975        | 42.409        | 3'15.745P       | 155,2        | 16:04'50.241 |
| 15                      | 36.641        | 40.982        | 41.948        | 1'59.571        | 233,3        | 16:06'49.812 |
| 16                      | 36.459        | 41.117        | 41.907        | 1'59.483        | 240,0        | 16:08'49.295 |
| 17                      | 36.346        | 41.187        | 42.036        | 1'59.569        | 261,5        | 16:10'48.864 |
| 18                      | 39.121        | 48.939        | 47.752        | 2'15.812        | 245,5        | 16:13'04.676 |
| 19                      | 37.119        | 42.279        | 42.172        | 2'01.570        | 245,5        | 16:15'06.246 |
| 20                      | 36.559        | 41.075        | 42.109        | 1'59.743        | 254,7        | 16:17'05.989 |
| 21                      | 38.705        | 41.186        | 42.815        | 2'02.706        | 182,1        | 16:19'08.695 |
| 22                      | 36.761        | 41.129        | 41.643        | 1'59.533        | 253,5        | 16:21'08.228 |
| 23                      | 36.687        | 46.930        | 42.561        | 2'06.178        | 261,5        | 16:23'14.406 |
| 24                      | 38.912        | 42.024        | 46.101        | 2'07.037        | 213,0        | 16:25'21.443 |
| 25                      | 37.146        | 41.754        | 42.759        | 2'01.659        | 237,9        | 16:27'23.102 |
| Tempo di gara 53'23.677 |               |               |               |                 |              |              |

**391 Best Lap (1'51.854)**

| Giro                 | Seg.1  | Seg.2    | Seg.3    | T. Giro  | km/h  | Local Time   |
|----------------------|--------|----------|----------|----------|-------|--------------|
| Massimiliano Mugelli |        |          |          |          |       |              |
| 1                    |        | 49.710   | 50.947   | 2'24.595 |       | 15:36'24.020 |
| 2                    | 54.344 | 1'12.764 | 1'07.185 | 3'14.293 | 148,8 | 15:39'38.313 |
| 3                    | 51.574 | 48.706   | 54.541   | 2'34.821 | 115,8 | 15:42'13.134 |
| 4                    | 35.686 | 40.354   | 40.079   | 1'56.119 | 244,3 | 15:44'09.253 |
| 5                    | 35.724 | 39.988   | 40.541   | 1'56.253 | 255,3 | 15:46'05.506 |

**399 Dionisio Ermanno (1'50.890)**

| Giro             | Seg.1         | Seg.2         | Seg.3         | T. Giro         | km/h         | Local Time   |
|------------------|---------------|---------------|---------------|-----------------|--------------|--------------|
| Giacomo Barri    |               |               |               |                 |              |              |
| 1                |               | 47.953        | 51.658        | 2'26.454        |              | 15:36'25.879 |
| 2                | 54.294        | 1'13.269      | 1'05.955      | 3'13.518        | 131,2        | 15:39'39.397 |
| 3                | 52.022        | 48.415        | 53.517        | 2'33.954        | 156,3        | 15:42'13.351 |
| 4                | 35.666        | 39.476        | 38.461        | 1'53.603        | 237,4        | 15:44'06.954 |
| 5                | 34.654        | 37.797        | 38.641        | 1'51.092        | 270,0        | 15:45'58.046 |
| 6                | <b>34.501</b> | <b>38.401</b> | 38.401        | 1'51.695        | 272,0        | 15:47'49.741 |
| 7                | 34.903        | <b>37.739</b> | 38.248        | <b>1'50.890</b> | <b>279,8</b> | 15:49'40.631 |
| 8                | 34.669        | 37.839        | 38.810        | 1'51.318        | 266,7        | 15:51'31.949 |
| 9                | 35.283        | 37.963        | <b>38.129</b> | 1'51.375        | 276,9        | 15:53'23.324 |
| 10               | 35.010        | 37.780        | 38.617        | 1'51.407        | 270,0        | 15:55'14.731 |
| 11               | 34.981        | 37.881        | 38.463        | 1'51.325        | 270,7        | 15:57'06.056 |
| 12               | 34.902        | 37.943        | 38.566        | 1'51.411        | 276,2        | 15:58'57.467 |
| 13               | 35.192        | 38.601        | 39.813        | 1'53.606        | 258,4        | 16:00'51.073 |
| 14               | 34.768        | 38.000        | 38.438        | 1'51.206        | 277,6        | 16:02'42.279 |
| 15               | 34.747        | 37.856        | 44.318        | 1'56.921P       | 274,8        | 16:04'39.200 |
| Ermanno Dionisio |               |               |               |                 |              |              |
| 16               | 1'49.017      | 40.609        | 40.992        | 3'10.618P       | 203,0        | 16:07'49.818 |
| 17               | 36.207        | 40.577        | 40.100        | 1'56.884        | 233,8        | 16:09'46.702 |
| 18               | 35.767        | 39.742        | 41.036        | 1'56.545        | 252,3        | 16:11'43.247 |
| 19               | 35.638        | 39.487        | 39.620        | 1'54.745        | 259,0        | 16:13'37.992 |
| 20               | 35.455        | 39.420        | 39.808        | 1'54.683        | 263,4        | 16:15'32.675 |
| 21               | 35.603        | 39.274        | 39.583        | 1'54.460        | 260,2        | 16:17'27.135 |
| 22               | 35.765        | 39.165        | 39.548        | 1'54.478        | 252,9        | 16:19'21.613 |
| 23               | 35.637        | 39.392        | 39.407        | 1'54.436        | 248,8        | 16:21'16.049 |
| 24               | 35.298        | 39.237        | 39.438        | 1'53.973        | 258,4        | 16:23'10.022 |
| 25               | 35.336        | 39.224        | 39.214        | 1'53.774        | 258,4        | 16:25'03.796 |
| 26               | 35.285        | 38.998        | 39.368        | 1'53.651        | 269,3        | 16:26'57.447 |
| 27               | 35.339        | 38.775        | 39.317        | 1'53.431        | 254,1        | 16:28'50.878 |

Tempo di gara 54'51.453

02/05/2021

P = Box In/Out - C = Tempo Invalidato



Powered by FICr PERUGIA TIMING



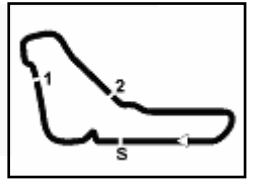

Monza 5.793 m

ACI Racing Weekend Monza, 30 Aprile - 2 Maggio 2021

Campionato Italiano GT Sprint - Meteo Gara 2

Session started 15:34 - Session ended 16:30

Air Temperature

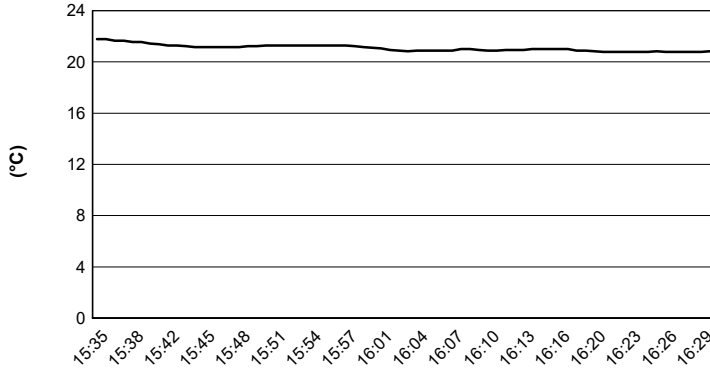

Track Temperature

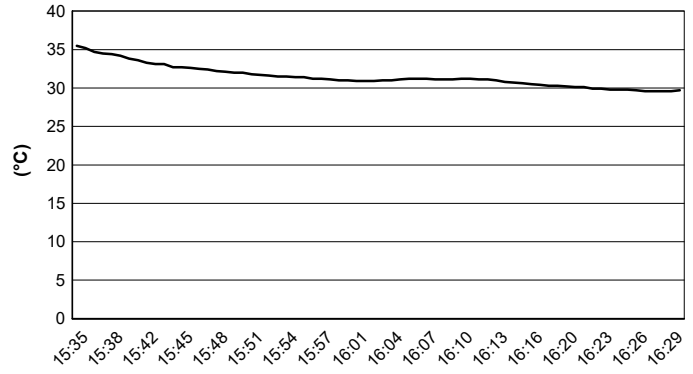

Air Pressure

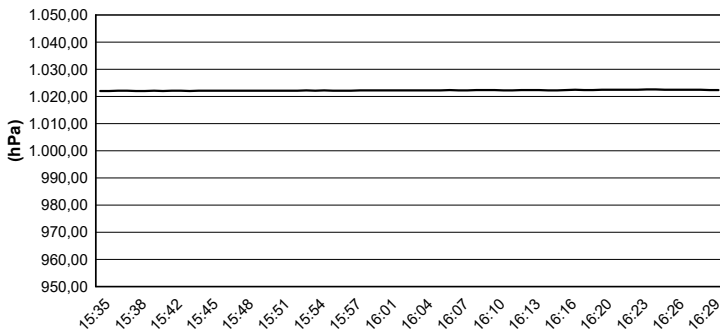

Humidity

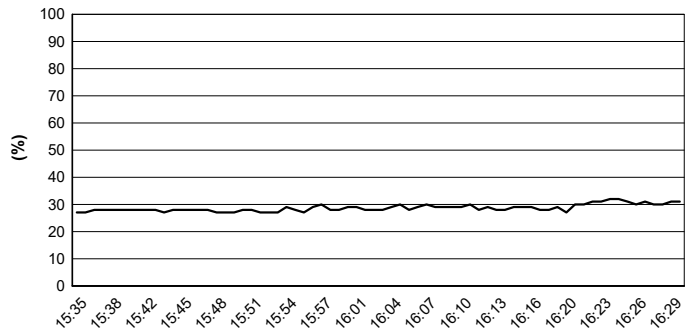

Wind Speed

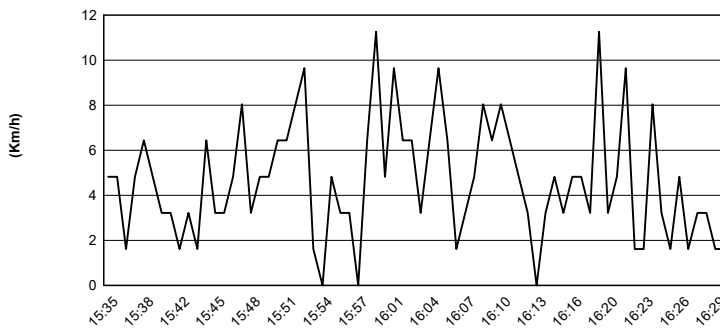

Wind Direction

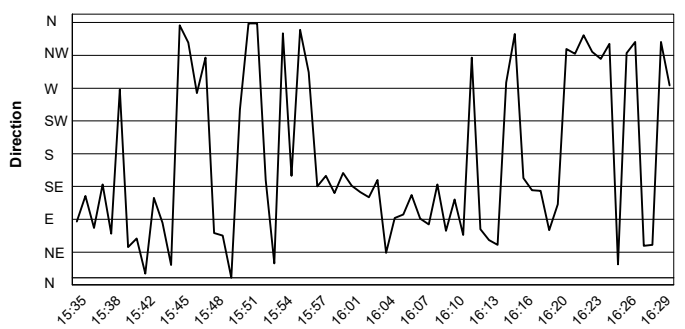

02/05/2021



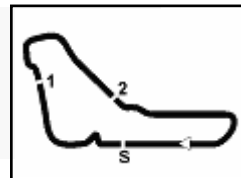

## ACI Racing Weekend Monza, 30 Aprile - 2 Maggio 2021

### Campionato Italiano GT Sprint - Pit Times Gara 2

| No. | Concorrente        | Auto          |              | Tempo di gara | Orario Locale | Pit Time |
|-----|--------------------|---------------|--------------|---------------|---------------|----------|
| 3   | Easy Race          | M.GRECO       | INGRESSO BOX | 22'58.639     | 15:56'58.064  | 1'28.651 |
|     |                    | F.CRESTANI    | USCITA BOX   | 24'27.290     | 15:58'26.715  |          |
| 8   | AF Corse           | C.SCHREINER   | INGRESSO BOX | 19'15.877     | 15:53'15.302  | 1'14.578 |
|     |                    | S.HUDSPETH    | USCITA BOX   | 20'30.455     | 15:54'29.880  |          |
| 11  | Kessel Racing      | S.EARLE       | INGRESSO BOX | 23'37.931     | 15:57'37.356  | 1'16.379 |
|     |                    |               | USCITA BOX   | 24'54.310     | 15:58'53.735  |          |
| 12  | Audi Sport Italia  | L.FERRARI     | INGRESSO BOX | 22'49.628     | 15:56'49.053  | 1'12.424 |
|     |                    | R.AGOSTINI    | USCITA BOX   | 24'02.052     | 15:58'01.477  |          |
| 14  | Audi Sport Italia  | V.POSTIGLIONE | INGRESSO BOX | 26'37.204     | 16:00'36.629  | 1'22.251 |
|     |                    | D.MANCINELLI  | USCITA BOX   | 27'59.455     | 16:01'58.880  |          |
| 19  | Imperiale Racing   | R.CAZZANIGA   | INGRESSO BOX | 26'37.836     | 16:00'37.261  | 1'11.855 |
|     |                    | M.LLARENA     | USCITA BOX   | 27'49.691     | 16:01'49.116  |          |
| 21  | AF Corse           | T.VILANDER    | INGRESSO BOX | 26'32.989     | 16:00'32.414  | 1'17.387 |
|     |                    | S.MANN        | USCITA BOX   | 27'50.376     | 16:01'49.801  |          |
| 33  | Kessel Racing      | N.SCHIRÒ      | INGRESSO BOX | 28'18.571     | 16:02'17.996  | 1'32.943 |
|     |                    | M.CUHADAROGLU | USCITA BOX   | 29'51.514     | 16:03'50.939  |          |
| 51  | AF Corse           | P.MANN        | USCITA BOX   | 53.320        | 15:34'52.745  | 1'18.160 |
|     |                    |               | INGRESSO BOX | 22'14.566     | 15:56'13.991  |          |
|     |                    | L.CASÉ        | USCITA BOX   | 23'32.726     | 15:57'32.151  |          |
| 55  | Nova Race          | F.DE LUCA     | INGRESSO BOX | 22'50.605     | 15:56'50.030  | 1'13.836 |
|     |                    | J.GUIDETTI    | USCITA BOX   | 24'04.441     | 15:58'03.866  |          |
| 58  | RAM Autoracing     | A.LIPPI       | INGRESSO BOX | 23'20.543     | 15:57'19.968  | 1'18.985 |
|     |                    | L.FILIPPI     | USCITA BOX   | 24'39.528     | 15:58'38.953  |          |
| 63  | Imperiale Racing   | L.GHIOTTO     | INGRESSO BOX | 24'39.952     | 15:58'39.377  | 1'16.835 |
|     |                    | A.FRASSINETI  | USCITA BOX   | 25'56.787     | 15:59'56.212  |          |
| 77  | Nova Race          | E.ZANOTTI     | INGRESSO BOX | 28'36.994     | 16:02'36.419  | 1'19.906 |
|     |                    |               | USCITA BOX   | 29'56.900     | 16:03'56.325  |          |
| 88  | LP Racing          | J.CECOTTO     | INGRESSO BOX | 28'17.216     | 16:02'16.641  | 1'12.424 |
|     |                    | P.PEROLINI    | USCITA BOX   | 29'29.640     | 16:03'29.065  |          |
| 90  | AKM Motorsport     | L.SEGÙ        | INGRESSO BOX | 26'23.234     | 16:00'22.659  | 1'11.945 |
|     |                    | B.BAR         | USCITA BOX   | 27'35.179     | 16:01'34.604  |          |
| 207 | Nova Race          | D.DI FABIO    | INGRESSO BOX | 22'30.878     | 15:56'30.303  | 1'14.053 |
|     |                    | L.MAGNONI     | USCITA BOX   | 23'44.931     | 15:57'44.356  |          |
| 215 | Ceccato Racing     | N.NERI        | INGRESSO BOX | 28'31.232     | 16:02'30.657  | 1'11.950 |
|     |                    | G.FASCICOLO   | USCITA BOX   | 29'43.182     | 16:03'42.607  |          |
| 223 | Autorlando Sport   | G.CARBONI     | USCITA BOX   | 2'57.888      | 15:36'57.313  | 1'12.071 |
|     |                    |               | INGRESSO BOX | 24'33.665     | 15:58'33.090  |          |
|     |                    | E.ROMANI      | USCITA BOX   | 25'45.736     | 15:59'45.161  |          |
| 228 | Nova Race          | A.GAGLIARDINI | INGRESSO BOX | 24'30.191     | 15:58'29.616  | 1'14.194 |
|     |                    | F.FERRI       | USCITA BOX   | 25'44.385     | 15:59'43.810  |          |
| 251 | Ebimotors          | M.DI GIUSTO   | INGRESSO BOX | 22'26.521     | 15:56'25.946  | 1'16.558 |
|     |                    | F.BABINI      | USCITA BOX   | 23'43.079     | 15:57'42.504  |          |
| 252 | Ebimotors          | M.ARRIGOSI    | INGRESSO BOX | 24'23.985     | 15:58'23.410  | 1'11.878 |
|     |                    | S.DE CASTRO   | USCITA BOX   | 25'35.863     | 15:59'35.288  |          |
| 275 | Autorlando Sport   | G.GHEZZI      | INGRESSO BOX | 28'33.427     | 16:02'32.852  | 1'20.239 |
|     |                    | D.CERATI      | USCITA BOX   | 29'53.666     | 16:03'53.091  |          |
| 311 | Bonaldi Motorsport | S.IACONE      | INGRESSO BOX | 26'51.873     | 16:00'51.298  | 1'17.194 |
|     |                    | S.TEMPESTA    | USCITA BOX   | 28'09.067     | 16:02'08.492  |          |
| 318 | Best Lap           | G.SIMONELLI   | INGRESSO BOX | 24'16.025     | 15:58'15.450  |          |



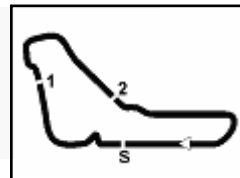

## ACI Racing Weekend Monza, 30 Aprile - 2 Maggio 2021

### Campionato Italiano GT Sprint - Pit Times Gara 2

| No.        | Concorrente        | Auto        |              | Tempo di gara | Orario Locale | Pit Time |
|------------|--------------------|-------------|--------------|---------------|---------------|----------|
| <b>318</b> | Best Lap           | M.PITORRI   | USCITA BOX   | 25'31.118     | 15:59'30.543  | 1'15.093 |
| <b>333</b> | SR&R               | N.RISITANO  | INGRESSO BOX | 23'19.615     | 15:57'19.040  | 1'17.856 |
|            |                    | L.DEMARCHI  | USCITA BOX   | 24'37.471     | 15:58'36.896  |          |
| <b>351</b> | Bonaldi Motorsport | F.VAIRANI   | INGRESSO BOX | 20'04.587     | 15:54'04.012  | 1'18.406 |
|            |                    | D.PIJL      | USCITA BOX   | 21'22.993     | 15:55'22.418  |          |
| <b>355</b> | Easy Race          | F.LINOSI    | INGRESSO BOX | 25'03.059     | 15:59'02.484  | 1'16.942 |
|            |                    | D.VEBSTER   | USCITA BOX   | 26'20.001     | 16:00'19.426  |          |
| <b>361</b> | Dinamic Motorsport | A.GIARDELLI | INGRESSO BOX | 28'55.397     | 16:02'54.822  | 1'19.282 |
|            |                    |             | USCITA BOX   | 30'14.679     | 16:04'14.104  |          |
| <b>369</b> | Krypton Motorsport | F.LA MAZZA  | INGRESSO BOX | 27'29.511     | 16:01'28.936  | 1'15.929 |
|            |                    | G.NICOLOSI  | USCITA BOX   | 28'45.440     | 16:02'44.865  |          |
|            |                    |             | INGRESSO BOX | 56'27.522     | 16:30'26.947  |          |
| <b>391</b> | Best Lap           | M.MUGELLI   | INGRESSO BOX | 23'30.627     | 15:57'30.052  | 1'11.706 |
|            |                    | L.PEGORARO  | USCITA BOX   | 24'42.333     | 15:58'41.758  |          |
| <b>399</b> | Dionisio Ermanno   | G.BARRI     | INGRESSO BOX | 30'34.360     | 16:04'33.785  | 1'15.356 |
|            |                    | E.DIONISIO  | USCITA BOX   | 31'49.716     | 16:05'49.141  |          |
| <b>7</b>   | Ceccato Racing     | Marius Zug  |              |               |               |          |
| <b>381</b> | Tsunami R.T.       | Carlo Curti |              |               |               |          |



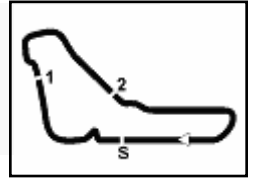

ACI Racing Weekend Monza, 30 Aprile - 2 Maggio 2021  
Campionato Italiano GT Sprint - Griglia Gara 2  
Durata: 50' +1 Giro

|    |     |                                |          |     |                             |          |
|----|-----|--------------------------------|----------|-----|-----------------------------|----------|
| 17 | 399 | BARRI G.<br>Lamborghini        |          | 318 | SIMONELLI G.<br>Ferrari 488 | 2'13.743 |
| 16 | 215 | NERI N.<br>BMW M4              | 2'11.717 | 275 | GHEZZI G.<br>Porsche 718    | 2'09.746 |
| 15 | 207 | DI FABIO D.<br>Mercedes AMG    | 2'09.715 | 51  | MANN P.<br>Ferrari 488      | 2'09.026 |
| 14 | 223 | CARBONI G.<br>Porsche 718      | 2'08.989 | 252 | ARRIGOSI M.<br>Porsche 718  | 2'08.281 |
| 13 | 228 | GAGLIARDINI A.<br>Mercedes AMG | 2'08.171 | 391 | MUGELLI M.<br>Lamborghini   | 2'07.076 |
| 12 | 251 | DI GIUSTO M.<br>Porsche 718    | 2'06.246 | 351 | VAIRANI F.<br>Lamborghini   | 2'05.698 |
| 11 | 369 | LA MAZZA F.<br>Porsche 991     | 2'05.070 | 333 | RISITANO N.<br>Ferrari 488  | 2'03.615 |
| 10 | 355 | LINOSSI F.<br>Ferrari 488      | 2'01.668 | 381 | CURTI C.<br>Porsche 991     | 2'01.387 |
| 9  | 7   | ZUG M.<br>BMW M6               | 2'00.511 | 11  | EARLE S.<br>Ferrari 488     | 2'00.244 |
| 8  | 14  | POSTIGLIONE V.<br>AUDI R8 LMS  | 1'59.336 | 3   | GRECO M.<br>Ferrari 488     | 1'58.894 |
| 7  | 311 | IACONE S.<br>Lamborghini       | 1'58.807 | 58  | LIPPI A.<br>Ferrari 488     | 1'57.525 |
| 6  | 19  | CAZZANIGA R.<br>Lamborghini    | 1'56.940 | 8   | SCHREINER C.<br>Ferrari 488 | 1'56.336 |
| 5  | 361 | GIARDELLI A.<br>Porsche Carr   | 1'53.505 | 63  | GHIOTTO L.<br>Lamborghini   | 1'53.475 |
| 4  | 77  | ZANOTTI E.<br>Honda NSX        | 1'52.858 | 33  | SCHIRÒ N.<br>Ferrari 488    | 1'52.730 |
| 3  | 21  | VILANDER T.<br>Ferrari 488     | 1'52.123 | 88  | CECOTTO J.<br>Lamborghini   | 1'51.361 |
| 2  | 55  | DE LUCA F.<br>Honda NSX        | 1'51.286 | 12  | FERRARI L.<br>AUDI R8 LMS   | 1'50.924 |
| 1  | 90  | SEGÙ L.<br>Mercedes AMG        | 1'49.723 |     |                             |          |

