

Vallelunga 4.085 m

ACI Racing Weekend Vallelunga, 15-16 Giugno 2024

Italian F4 Championship - Results Race 3

Laps 15 = 61,275 km - Avg 107,891 km/h - Race Time 34'04.568

| No. | Driver | Nat | Entrant | Team | Car | Class | Laps | Time | Gap | Rel. | Fastest Lap |
|----------------------------|-------------------------------|-----|-----------------------|-----------------------|----------------|-------|------|-----------|----------------|---------------|-----------------|
| 1 | 27 SLATER Freddie | GBR | Prema Racing | Prema Racing | Tatuus F4-T421 | | 15 | 34'04.568 | | 11 | 1'34.978 |
| 2 | 80 POWELL Alex | USA | Prema Racing | Prema Racing | Tatuus F4-T421 | R | 15 | 34'04.846 | 0.278 | 0.278 | 3 1'35.245 |
| 3 | 6 YAMAKOSHI Hiyu | JPN | Van Amersfoort Racing | Van Amersfoort Racing | Tatuus F4-T421 | | 15 | 34'05.076 | 0.508 | 0.230 | 3 1'35.359 |
| 4 | 10 FERREIRA Matheus | BRA | US Racing | US Racing | Tatuus F4-T421 | | 15 | 34'05.259 | 0.691 | 0.183 | 3 1'35.427 |
| 5 | 45 BEETON Jack | AUS | US Racing | US Racing | Tatuus F4-T421 | | 15 | 34'05.461 | 0.893 | 0.202 | 3 1'35.420 |
| 6 | 31 BOHRA Akshay | IND | US Racing | US Racing | Tatuus F4-T421 | | 15 | 34'05.684 | 1.116 | 0.223 | 3 1'35.462 |
| 7 | 12 PRADEL Gianmarco | AUS | US Racing | US Racing | Tatuus F4-T421 | | 15 | 34'05.880 | 1.312 | 0.196 | 3 1'35.520 |
| 8 | 51 NAKAMURA-BERTA Kean | JPN | Prema Racing | Prema Racing | Tatuus F4-T421 | R | 15 | 34'06.169 | 1.601 | 0.289 | 3 1'35.655 |
| 9 | 14 AL DHAHERI Rashid | UAE | Prema Racing | Prema Racing | Tatuus F4-T421 | | 15 | 34'06.538 | 1.970 | 0.369 | 3 1'36.179 |
| 10 | 36 JONSSON Gustav | SWE | Van Amersfoort Racing | Van Amersfoort Racing | Tatuus F4-T421 | | 15 | 34'06.698 | 2.130 | 0.160 | 2 1'36.432 |
| 11 | 16 LARINI Davide | ITA | PHM AIX Racing | PHM AIX Racing | Tatuus F4-T421 | | 15 | 34'06.901 | 2.333 | 0.203 | 3 1'36.118 |
| 12 | 33 STOLCERMANIS Tomass | LVA | Prema Racing | Prema Racing | Tatuus F4-T421 | R | 15 | 34'07.692 | 3.124 | 0.791 | 3 1'35.712 |
| 13 | 22 FREY Enea | CHE | Jenzer Motorsport | Jenzer Motorsport | Tatuus F4-T421 | R | 15 | 34'08.019 | 3.451 | 0.327 | 3 1'35.712 |
| 14 | 50 GOWDA Dion | IND | Prema Racing | Prema Racing | Tatuus F4-T421 | | 15 | 34'08.170 | 3.602 | 0.151 | 3 1'35.907 |
| 15 | 3 POPOV Maksimilian | GRD | PHM AIX Racing | PHM AIX Racing | Tatuus F4-T421 | R | 15 | 34'08.431 | 3.863 | 0.261 | 3 1'36.311 |
| 16 | 71 REHM Maxim | DEU | US Racing | US Racing | Tatuus F4-T421 | R | 15 | 34'09.611 | 5.043 | 1.180 | 3 1'37.312 |
| 17 | 23 FRANCO Reno | NLD | Jenzer Motorsport | Jenzer Motorsport | Tatuus F4-T421 | | 15 | 34'09.761 | 5.193 | 0.150 | 3 1'37.529 |
| 18 | 24 ZHANG Shimo | CHN | Jenzer Motorsport | Jenzer Motorsport | Tatuus F4-T421 | R | 15 | 34'10.960 | 6.392 | 1.199 | 3 1'37.339 |
| 19 | 49 PETROVIC Andrej | SRB | PHM AIX Racing | PHM AIX Racing | Tatuus F4-T421 | R | 15 | 34'12.408 | 7.840 | 1.448 | 11 1'36.633 |
| 20 | 77 YEH Enzo | CHN | R-ACE GP | R-ACE GP | Tatuus F4-T421 | R | 15 | 34'12.749 | 8.181 | 0.341 | 2 1'37.781 |
| 21 | 8 KOSTIC Andrija | SRB | Van Amersfoort Racing | Van Amersfoort Racing | Tatuus F4-T421 | R | 15 | 34'13.211 | 8.643 | 0.462 | 3 1'37.732 |
| 22 | 7 SAMMALISTO Luka | FIN | R-ACE GP | R-ACE GP | Tatuus F4-T421 | R | 15 | 34'13.357 | 8.789 | 0.146 | 11 1'36.730 |
| 23 | 11 VIISOREANU Luca | ROU | Real Racing | Real Racing | Tatuus F4-T421 | R | 15 | 34'14.095 | 9.527 | 0.738 | 3 1'37.390 |
| 24 | 5 DOBRZANSKI Wiktor | POL | AKM Motorsport | AKM Motorsport | Tatuus F4-T421 | | 15 | 34'14.666 | 10.098 | 0.571 | 11 1'37.537 |
| 25 | 37 FIORENTINO Filippo | BRA | Cram Motorsport | Cram Motorsport | Tatuus F4-T421 | R | 15 | 34'14.959 | 10.391 | 0.293 | 3 1'37.555 |
| 26 | 62 ROBINSON Edward | ESP | AS Motorsport | AS Motorsport | Tatuus F4-T421 | R | 15 | 34'15.439 | 10.871 | 0.480 | 3 1'37.368 |
| 27 | 55 RODELLA Alvise | ITA | Van Amersfoort Racing | Van Amersfoort Racing | Tatuus F4-T421 | | 15 | 34'15.936 | 11.368 | 0.497 | 4 1'37.488 |
| 28 | 70 MRAD Kamal | AUS | PHM AIX Racing | PHM AIX Racing | Tatuus F4-T421 | R | 15 | 34'17.214 | 12.646 | 1.278 | 2 1'37.690 |
| 29 | 52 SAVINKOV Oleksandr | UKR | AKM Motorsport | AKM Motorsport | Tatuus F4-T421 | R | 15 | 34'17.437 | 12.869 | 0.223 | 3 1'37.600 |
| 30 | 54 HOLGUIN Gabriel | VEN | Maffi Racing | Maffi Racing | Tatuus F4-T421 | R | 15 | 34'18.492 | 13.924 | 1.055 | 3 1'37.727 |
| 31 | 9 STACK Everett | USA | PHM AIX Racing | PHM AIX Racing | Tatuus F4-T421 | | 15 | 34'19.954 | 15.386 | 1.462 | 2 1'37.750 |
| 32 | 29 BERREBY Nathanael | CHE | Maffi Racing | Maffi Racing | Tatuus F4-T421 | R | 11 | 24'01.367 | 4 Laps | 4 Laps | 3 1'37.876 |
| 33 | 19 ANURAG Kabir | SGP | US Racing | US Racing | Tatuus F4-T421 | R | 10 | 22'18.135 | 5 Laps | 1 Lap | 2 1'37.797 |
| ----- Not Classified ----- | | | | | | | | | | | |
| RET | 21 ISCHER Ethan | CHE | Jenzer Motorsport | Jenzer Motorsport | Tatuus F4-T421 | | 5 | 9'48.328 | 10 Laps | | 2 1'37.618 |
| RET | 73 OLIVIERI Emanuele | ITA | AKM Motorsport | AKM Motorsport | Tatuus F4-T421 | R | 2 | 3'27.054 | 13 Laps | | 2 1'38.050 |
| RET | 88 HODENIUS Lin | NLD | Van Amersfoort Racing | Van Amersfoort Racing | Tatuus F4-T421 | | 2 | 3'27.304 | 13 Laps | | 2 1'37.744 |

Starting: 36 Classified: 33 Not Classified: 0 Retired: 3 Not Started: 0
 Fastest Lap N. 11 No. 27 Freddie Slater Time 1'34.978 Avg. 154,836 Km/h

| | | | |
|------------|-----|-------|------|
| Humidity: | 55% | AIR | 27°C |
| Condition: | DRY | Track | 51°C |

Stewards : Ronny Guarini Laura Giada Benincasa Raffaele Giammaria

 Start End
 16/06/2024 14:29 15:03

Powered by FICr PERUGIA TIMING



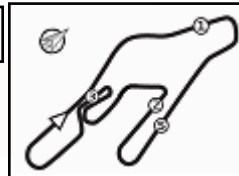

Vallelunga 4.085 m

ACI Racing Weekend Vallelunga, 15-16 Giugno 2024

Italian F4 Championship - Results by Class Race 3

Rookie

Laps 15 = 61,275 km - Avg 107,876 km/h - Race Time 34'04.846

| No. | Driver | Nat | Entrant | Team | Car | Laps | Time | Gap | Rel. | Fastest Lap |
|-----------------------------------|-------------------------------|-----|-----------------------|-----------------------|----------------|------|-----------|----------------|---------------|-------------|
| 1 | 80 POWELL Alex | USA | Prema Racing | Prema Racing | Tatuus F4-T421 | 15 | 34'04.846 | | | 3 1'35.245 |
| 2 | 51 NAKAMURA-BERTA Kean | JPN | Prema Racing | Prema Racing | Tatuus F4-T421 | 15 | 34'06.169 | 1.323 | 1.323 | 3 1'35.655 |
| 3 | 33 STOLCERMANIS Tomass | LVA | Prema Racing | Prema Racing | Tatuus F4-T421 | 15 | 34'07.692 | 2.846 | 1.523 | 3 1'35.712 |
| 4 | 22 FREY Enea | CHE | Jenzer Motorsport | Jenzer Motorsport | Tatuus F4-T421 | 15 | 34'08.019 | 3.173 | 0.327 | 3 1'35.712 |
| 5 | 3 POPOV Maksimilian | GRD | PHM AIX Racing | PHM AIX Racing | Tatuus F4-T421 | 15 | 34'08.431 | 3.585 | 0.412 | 3 1'36.311 |
| 6 | 71 REHM Maxim | DEU | US Racing | US Racing | Tatuus F4-T421 | 15 | 34'09.611 | 4.765 | 1.180 | 3 1'37.312 |
| 7 | 24 ZHANG Shimo | CHN | Jenzer Motorsport | Jenzer Motorsport | Tatuus F4-T421 | 15 | 34'10.960 | 6.114 | 1.349 | 3 1'37.339 |
| 8 | 49 PETROVIC Andrej | SRB | PHM AIX Racing | PHM AIX Racing | Tatuus F4-T421 | 15 | 34'12.408 | 7.562 | 1.448 | 11 1'36.633 |
| 9 | 7 YEH Enzo | CHN | R-ACE GP | R-ACE GP | Tatuus F4-T421 | 15 | 34'12.749 | 7.903 | 0.341 | 2 1'37.781 |
| 10 | 8 KOSTIC Andrija | SRB | Van Amersfoort Racing | Van Amersfoort Racing | Tatuus F4-T421 | 15 | 34'13.211 | 8.365 | 0.462 | 3 1'37.732 |
| 11 | 7 SAMMALISTO Luka | FIN | R-ACE GP | R-ACE GP | Tatuus F4-T421 | 15 | 34'13.357 | 8.511 | 0.146 | 11 1'36.730 |
| 12 | 11 VIISOREANU Luca | ROU | Real Racing | Real Racing | Tatuus F4-T421 | 15 | 34'14.095 | 9.249 | 0.738 | 3 1'37.390 |
| 13 | 37 FIORENTINO Filippo | BRA | Cram Motorsport | Cram Motorsport | Tatuus F4-T421 | 15 | 34'14.959 | 10.113 | 0.864 | 3 1'37.555 |
| 14 | 62 ROBINSON Edward | ESP | AS Motorsport | AS Motorsport | Tatuus F4-T421 | 15 | 34'15.439 | 10.593 | 0.480 | 3 1'37.368 |
| 15 | 70 MRAD Kamal | AUS | PHM AIX Racing | PHM AIX Racing | Tatuus F4-T421 | 15 | 34'17.214 | 12.368 | 1.775 | 2 1'37.690 |
| 16 | 52 SAVINKOV Oleksandr | UKR | AKM Motorsport | AKM Motorsport | Tatuus F4-T421 | 15 | 34'17.437 | 12.591 | 0.223 | 3 1'37.600 |
| 17 | 54 HOLGUIN Gabriel | VEN | Maffi Racing | Maffi Racing | Tatuus F4-T421 | 15 | 34'18.492 | 13.646 | 1.055 | 3 1'37.727 |
| 18 | 29 BERREBY Nathanael | CHE | Maffi Racing | Maffi Racing | Tatuus F4-T421 | 11 | 24'01.367 | 4 Laps | 4 Laps | 3 1'37.876 |
| 19 | 19 ANURAG Kabir | SGP | US Racing | US Racing | Tatuus F4-T421 | 10 | 22'18.135 | 5 Laps | 1 Lap | 2 1'37.797 |
| ----- Not Classified ----- | | | | | | | | | | |
| RET | 73 OLIVIERI Emanuele | ITA | AKM Motorsport | AKM Motorsport | Tatuus F4-T421 | 2 | 3'27.054 | 13 Laps | | 2 1'38.050 |

Starting: 20 Classified: 19 Not Classified: 0 Retired: 1 Not Started: 0

Fastest Lap N. 3 No. 80 Alex Powell Time 1'35.245 Avg. 154,402 Km/h

| | | | |
|------------|-----|-------|------|
| Humidity: | 55% | AIR | 27°C |
| Condition: | DRY | Track | 51°C |

Clerk of the Course : Dino Lodola

Race Director : Alessandro Ferrari

| | |
|------------------|-------|
| Start | End |
| 16/06/2024 14:29 | 15:03 |

Powered by FICr PERUGIA TIMING



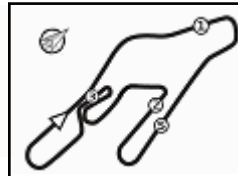

Vallelunga 4.085 m

ACI Racing Weekend Vallelunga, 15-16 Giugno 2024
Italian F4 Championship - Lap Chart Race 3

| | Lap | | | | | | | | | | | | | | |
|----|-----|----|----|----|----|----|----|----|----|----|----|----|----|----|----|
| | 1 | 2 | 3 | 4 | 5 | 6 | 7 | 8 | 9 | 10 | 11 | 12 | 13 | 14 | 15 |
| 1 | 27 | 27 | 27 | 27 | 27 | 27 | 27 | 27 | 27 | 27 | 27 | 27 | 27 | 27 | 27 |
| 2 | 80 | 80 | 80 | 80 | 80 | 80 | 80 | 80 | 80 | 80 | 80 | 80 | 80 | 80 | 80 |
| 3 | 6 | 6 | 6 | 6 | 6 | 6 | 6 | 6 | 6 | 6 | 6 | 6 | 6 | 6 | 6 |
| 4 | 10 | 10 | 10 | 10 | 10 | 10 | 10 | 10 | 10 | 10 | 10 | 10 | 10 | 10 | 10 |
| 5 | 45 | 45 | 45 | 45 | 45 | 45 | 45 | 45 | 45 | 45 | 45 | 45 | 45 | 45 | 45 |
| 6 | 31 | 31 | 31 | 31 | 31 | 31 | 31 | 31 | 31 | 31 | 31 | 31 | 31 | 31 | 31 |
| 7 | 12 | 12 | 12 | 12 | 12 | 12 | 12 | 12 | 12 | 12 | 12 | 12 | 12 | 12 | 12 |
| 8 | 36 | 36 | 51 | 51 | 51 | 51 | 51 | 51 | 51 | 51 | 51 | 51 | 51 | 51 | 51 |
| 9 | 33 | 51 | 36 | 36 | 36 | 36 | 36 | 36 | 36 | 14 | 14 | 14 | 14 | 14 | 14 |
| 10 | 51 | 14 | 14 | 14 | 14 | 14 | 14 | 14 | 14 | 36 | 36 | 36 | 36 | 36 | 36 |
| 11 | 14 | 16 | 16 | 16 | 16 | 16 | 16 | 16 | 16 | 16 | 16 | 16 | 16 | 16 | 16 |
| 12 | 50 | 33 | 33 | 33 | 33 | 33 | 33 | 33 | 33 | 33 | 33 | 33 | 33 | 33 | 33 |
| 13 | 16 | 22 | 22 | 22 | 22 | 22 | 22 | 22 | 22 | 22 | 22 | 22 | 22 | 22 | 22 |
| 14 | 7 | 50 | 50 | 50 | 50 | 50 | 50 | 50 | 50 | 50 | 50 | 50 | 50 | 50 | 50 |
| 15 | 22 | 3 | 3 | 3 | 3 | 3 | 3 | 3 | 3 | 3 | 3 | 3 | 3 | 3 | 3 |
| 16 | 71 | 71 | 71 | 71 | 71 | 71 | 71 | 71 | 71 | 71 | 71 | 71 | 71 | 71 | 71 |
| 17 | 3 | 23 | 23 | 23 | 23 | 23 | 23 | 23 | 23 | 23 | 23 | 23 | 23 | 23 | 23 |
| 18 | 23 | 21 | 24 | 24 | 24 | 24 | 24 | 24 | 24 | 24 | 24 | 24 | 24 | 24 | 24 |
| 19 | 21 | 24 | 21 | 21 | 21 | 77 | 77 | 77 | 77 | 49 | 49 | 49 | 49 | 49 | 49 |
| 20 | 24 | 77 | 77 | 77 | 77 | 8 | 8 | 8 | 8 | 8 | 77 | 77 | 77 | 77 | 77 |
| 21 | 77 | 19 | 8 | 8 | 8 | 19 | 49 | 49 | 49 | 49 | 8 | 8 | 8 | 8 | 8 |
| 22 | 19 | 8 | 19 | 19 | 19 | 49 | 19 | 19 | 19 | 19 | 7 | 7 | 7 | 7 | 7 |
| 23 | 8 | 73 | 49 | 49 | 49 | 11 | 11 | 11 | 11 | 11 | 11 | 11 | 11 | 11 | 11 |
| 24 | 73 | 88 | 11 | 11 | 11 | 9 | 7 | 7 | 7 | 7 | 5 | 5 | 5 | 5 | 5 |
| 25 | 88 | 9 | 9 | 9 | 9 | 7 | 9 | 9 | 9 | 9 | 37 | 37 | 37 | 37 | 37 |
| 26 | 55 | 70 | 5 | 7 | 7 | 5 | 5 | 5 | 5 | 5 | 62 | 62 | 62 | 62 | 62 |
| 27 | 11 | 49 | 7 | 5 | 5 | 62 | 62 | 62 | 62 | 62 | 55 | 55 | 55 | 55 | 55 |
| 28 | 9 | 11 | 62 | 62 | 62 | 37 | 37 | 37 | 37 | 37 | 70 | 70 | 70 | 70 | 70 |
| 29 | 70 | 5 | 37 | 37 | 37 | 54 | 54 | 54 | 54 | 54 | 52 | 52 | 52 | 52 | 52 |
| 30 | 62 | 7 | 29 | 54 | 54 | 29 | 70 | 70 | 70 | 70 | 54 | 54 | 54 | 54 | 54 |
| 31 | 49 | 62 | 54 | 29 | 29 | 70 | 55 | 55 | 55 | 55 | 29 | 9 | 9 | 9 | 9 |
| 32 | 5 | 37 | 70 | 70 | 70 | 55 | 52 | 52 | 52 | 52 | 9 | | | | |
| 33 | 37 | 29 | 55 | 55 | 55 | 52 | 29 | 29 | 29 | 29 | | | | | |
| 34 | 29 | 54 | 52 | 52 | 52 | | | | | | | | | | |
| 35 | 54 | 55 | | | | | | | | | | | | | |
| 36 | 52 | 52 | | | | | | | | | | | | | |

| Final Result | | |
|--------------|--------------------|---------|
| 1 | 27 SLATER F. | Laps 15 |
| 2 | 80 POWELL A. | 0.278 |
| 3 | 6 YAMAKOSHI H. | 0.508 |
| 4 | 10 FERREIRA M. | 0.691 |
| 5 | 45 BEETON J. | 0.893 |
| 6 | 31 BOHRA A. | 1.116 |
| 7 | 12 PRADEL G. | 1.312 |
| 8 | 51 NAKAMURA-BERTA | 1.601 |
| 9 | 14 AL DHAHERI R. | 1.970 |
| 10 | 36 JONSSON G. | 2.130 |
| 11 | 16 LARINI D. | 2.333 |
| 12 | 33 STOLCERMANIS T. | 3.124 |
| 13 | 22 FREY E. | 3.451 |
| 14 | 50 GOWDA D. | 3.602 |
| 15 | 3 POPOV M. | 3.863 |
| 16 | 71 REHM M. | 5.043 |
| 17 | 23 FRANCO R. | 5.193 |
| 18 | 24 ZHANG S. | 6.392 |
| 19 | 49 PETROVIC A. | 7.840 |
| 20 | 77 YE H. E. | 8.181 |
| 21 | 8 KOSTIC A. | 8.643 |
| 22 | 7 SAMMALISTO L. | 8.789 |
| 23 | 11 VIISOREANU L. | 9.527 |
| 24 | 5 DOBRZANSKI W. | 10.098 |
| 25 | 37 FIORENTINO F. | 10.391 |
| 26 | 62 ROBINSON E. | 10.871 |
| 27 | 55 RODELLA A. | 11.368 |
| 28 | 70 MRAD K. | 12.646 |
| 29 | 52 SAVINKOV O. | 12.869 |
| 30 | 54 HOLGUIN G. | 13.924 |
| 31 | 9 STACK E. | 15.386 |
| 32 | 29 BERREBY N. | 4 Laps |
| 33 | 19 ANURAG K. | 5 Laps |
| RET | 21 ISCHER E. | 10 Laps |
| RET | 73 OLIVIERI E. | 13 Laps |
| RET | 88 HODENIUS L. | 13 Laps |



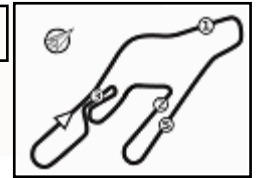

ACI Racing Weekend Vallelunga, 15-16 Giugno 2024

Italian F4 Championship - Best Sectors & Speed Race 3

RESULTS

| | | | Laps |
|-----|------------------------|----------------|---------|
| 1 | 27 SLATER Freddie | Tatuus F4-T421 | 15 |
| 2 | 80 POWELL Alex | Tatuus F4-T421 | 0.278 |
| 3 | 6 YAMAKOSHI Hiyyu | Tatuus F4-T421 | 0.508 |
| 4 | 10 FERREIRA Matheus | Tatuus F4-T421 | 0.691 |
| 5 | 45 BEETON Jack | Tatuus F4-T421 | 0.893 |
| 6 | 31 BOHRA Akshay | Tatuus F4-T421 | 1.116 |
| 7 | 12 PRADEL Gianmarco | Tatuus F4-T421 | 1.312 |
| 8 | 51 NAKAMURA-BERTA Kean | Tatuus F4-T421 | 1.601 |
| 9 | 14 AL DHAHERI Rashid | Tatuus F4-T421 | 1.970 |
| 10 | 36 JONSSON Gustav | Tatuus F4-T421 | 2.130 |
| 11 | 16 LARINI Davide | Tatuus F4-T421 | 2.333 |
| 12 | 33 STOLCERMANIS Tomass | Tatuus F4-T421 | 3.124 |
| 13 | 22 FREY Enea | Tatuus F4-T421 | 3.451 |
| 14 | 50 GOWDA Dion | Tatuus F4-T421 | 3.602 |
| 15 | 3 POPOV Maksimilian | Tatuus F4-T421 | 3.863 |
| 16 | 71 REHM Maxim | Tatuus F4-T421 | 5.043 |
| 17 | 23 FRANCOET Reno | Tatuus F4-T421 | 5.193 |
| 18 | 24 ZHANG Shimo | Tatuus F4-T421 | 6.392 |
| 19 | 49 PETROVIC Andrej | Tatuus F4-T421 | 7.840 |
| 20 | 77 YEH Enzo | Tatuus F4-T421 | 8.181 |
| 21 | 8 KOSTIC Andrija | Tatuus F4-T421 | 8.643 |
| 22 | 7 SAMMALISTO Luka | Tatuus F4-T421 | 8.789 |
| 23 | 11 VIISOREANU Luca | Tatuus F4-T421 | 9.527 |
| 24 | 5 DOBRZANSKI Wiktor | Tatuus F4-T421 | 10.098 |
| 25 | 37 FIORENTINO Filippo | Tatuus F4-T421 | 10.391 |
| 26 | 62 ROBINSON Edward | Tatuus F4-T421 | 10.871 |
| 27 | 55 RODELLA Alvise | Tatuus F4-T421 | 11.368 |
| 28 | 70 MRAD Kamal | Tatuus F4-T421 | 12.646 |
| 29 | 52 SAVINKOV Oleksandr | Tatuus F4-T421 | 12.869 |
| 30 | 54 HOLGUIN Gabriel | Tatuus F4-T421 | 13.924 |
| 31 | 9 STACK Everett | Tatuus F4-T421 | 15.386 |
| 32 | 29 BERREBY Nathanael | Tatuus F4-T421 | 4 Laps |
| 33 | 19 ANURAG Kabir | Tatuus F4-T421 | 5 Laps |
| RET | 21 ISCHER Ethan | Tatuus F4-T421 | 10 Laps |
| RET | 73 OLIVIERI Emanuele | Tatuus F4-T421 | 13 Laps |
| RET | 88 HODENIUS Lin | Tatuus F4-T421 | 13 Laps |

SPEED

| | | | |
|----|------------------------|----------------|-------|
| 1 | 7 SAMMALISTO Luka | Tatuus F4-T421 | 226,4 |
| 2 | 8 KOSTIC Andrija | Tatuus F4-T421 | 225,0 |
| 3 | 16 LARINI Davide | Tatuus F4-T421 | 223,6 |
| 4 | 6 YAMAKOSHI Hiyyu | Tatuus F4-T421 | 223,1 |
| 5 | 21 ISCHER Ethan | Tatuus F4-T421 | 223,1 |
| 6 | 11 VIISOREANU Luca | Tatuus F4-T421 | 223,1 |
| 7 | 36 JONSSON Gustav | Tatuus F4-T421 | 222,2 |
| 8 | 31 BOHRA Akshay | Tatuus F4-T421 | 221,8 |
| 9 | 19 ANURAG Kabir | Tatuus F4-T421 | 221,8 |
| 10 | 12 PRADEL Gianmarco | Tatuus F4-T421 | 221,3 |
| 11 | 55 RODELLA Alvise | Tatuus F4-T421 | 221,3 |
| 12 | 45 BEETON Jack | Tatuus F4-T421 | 220,9 |
| 13 | 49 PETROVIC Andrej | Tatuus F4-T421 | 220,9 |
| 14 | 10 FERREIRA Matheus | Tatuus F4-T421 | 220,4 |
| 15 | 71 REHM Maxim | Tatuus F4-T421 | 220,4 |
| 16 | 24 ZHANG Shimo | Tatuus F4-T421 | 220,0 |
| 17 | 88 HODENIUS Lin | Tatuus F4-T421 | 220,0 |
| 18 | 23 FRANCOET Reno | Tatuus F4-T421 | 220,0 |
| 19 | 37 FIORENTINO Filippo | Tatuus F4-T421 | 219,5 |
| 20 | 62 ROBINSON Edward | Tatuus F4-T421 | 219,5 |
| 21 | 22 FREY Enea | Tatuus F4-T421 | 219,5 |
| 22 | 9 STACK Everett | Tatuus F4-T421 | 218,2 |
| 23 | 3 POPOV Maksimilian | Tatuus F4-T421 | 218,2 |
| 24 | 70 MRAD Kamal | Tatuus F4-T421 | 217,7 |
| 25 | 50 GOWDA Dion | Tatuus F4-T421 | 217,3 |
| 26 | 73 OLIVIERI Emanuele | Tatuus F4-T421 | 217,3 |
| 27 | 14 AL DHAHERI Rashid | Tatuus F4-T421 | 217,3 |
| 28 | 54 HOLGUIN Gabriel | Tatuus F4-T421 | 216,9 |
| 29 | 77 YEH Enzo | Tatuus F4-T421 | 216,9 |
| 30 | 52 SAVINKOV Oleksandr | Tatuus F4-T421 | 216,9 |
| 31 | 5 DOBRZANSKI Wiktor | Tatuus F4-T421 | 216,9 |
| 32 | 33 STOLCERMANIS Tomass | Tatuus F4-T421 | 216,4 |
| 33 | 80 POWELL Alex | Tatuus F4-T421 | 215,1 |
| 34 | 29 BERREBY Nathanael | Tatuus F4-T421 | 214,7 |
| 35 | 51 NAKAMURA-BERTA Kean | Tatuus F4-T421 | 214,3 |
| 36 | 27 SLATER Freddie | Tatuus F4-T421 | 213,0 |

SEG. 1

| | | |
|----|-----------------------|--------|
| 1 | 22 FREY Enea | 12.919 |
| 2 | 31 BOHRA Akshay | 12.922 |
| 3 | 23 FRANCOET Reno | 12.931 |
| 4 | 36 JONSSON Gustav | 12.938 |
| 5 | 51 NAKAMURA-BERTA Ke | 12.944 |
| 6 | 71 REHM Maxim | 12.951 |
| 7 | 7 SAMMALISTO Luka | 12.956 |
| 8 | 50 GOWDA Dion | 12.961 |
| 9 | 14 AL DHAHERI Rashid | 12.976 |
| 10 | 88 HODENIUS Lin | 12.978 |
| 11 | 21 ISCHER Ethan | 12.981 |
| 12 | 49 PETROVIC Andrej | 13.009 |
| 13 | 11 VIISOREANU Luca | 13.011 |
| 14 | 10 FERREIRA Matheus | 13.011 |
| 15 | 16 LARINI Davide | 13.013 |
| 16 | 45 BEETON Jack | 13.018 |
| 17 | 12 PRADEL Gianmarco | 13.019 |
| 18 | 24 ZHANG Shimo | 13.022 |
| 19 | 33 STOLCERMANIS Tomas | 13.037 |
| 20 | 9 STACK Everett | 13.040 |
| 21 | 3 POPOV Maksimilian | 13.041 |
| 22 | 6 YAMAKOSHI Hiyyu | 13.046 |
| 23 | 8 KOSTIC Andrija | 13.065 |
| 24 | 55 RODELLA Alvise | 13.072 |
| 25 | 19 ANURAG Kabir | 13.075 |
| 26 | 5 DOBRZANSKI Wiktor | 13.096 |
| 27 | 77 YEH Enzo | 13.100 |
| 28 | 52 SAVINKOV Oleksandr | 13.106 |
| 29 | 37 FIORENTINO Filippo | 13.108 |
| 30 | 70 MRAD Kamal | 13.148 |
| 31 | 73 OLIVIERI Emanuele | 13.180 |
| 32 | 29 BERREBY Nathanael | 13.180 |
| 33 | 62 ROBINSON Edward | 13.186 |
| 34 | 80 POWELL Alex | 13.199 |
| 35 | 54 HOLGUIN Gabriel | 13.208 |
| 36 | 27 SLATER Freddie | 13.238 |

SEG. 2

| | | |
|----|-----------------------|--------|
| 1 | 27 SLATER Freddie | 32.926 |
| 2 | 80 POWELL Alex | 33.076 |
| 3 | 10 FERREIRA Matheus | 33.100 |
| 4 | 12 PRADEL Gianmarco | 33.143 |
| 5 | 31 BOHRA Akshay | 33.163 |
| 6 | 16 LARINI Davide | 33.179 |
| 7 | 6 YAMAKOSHI Hiyyu | 33.188 |
| 8 | 49 PETROVIC Andrej | 33.218 |
| 9 | 45 BEETON Jack | 33.220 |
| 10 | 9 STACK Everett | 33.263 |
| 11 | 36 JONSSON Gustav | 33.268 |
| 12 | 7 SAMMALISTO Luka | 33.276 |
| 13 | 33 STOLCERMANIS Tomas | 33.291 |
| 14 | 11 VIISOREANU Luca | 33.292 |
| 15 | 14 AL DHAHERI Rashid | 33.306 |
| 16 | 51 NAKAMURA-BERTA Ke | 33.346 |
| 17 | 22 FREY Enea | 33.364 |
| 18 | 3 POPOV Maksimilian | 33.368 |
| 19 | 70 MRAD Kamal | 33.387 |
| 20 | 52 SAVINKOV Oleksandr | 33.403 |
| 21 | 19 ANURAG Kabir | 33.403 |
| 22 | 50 GOWDA Dion | 33.433 |
| 23 | 62 ROBINSON Edward | 33.438 |
| 24 | 24 ZHANG Shimo | 33.474 |
| 25 | 55 RODELLA Alvise | 33.475 |
| 26 | 77 YEH Enzo | 33.483 |
| 27 | 5 DOBRZANSKI Wiktor | 33.487 |
| 28 | 8 KOSTIC Andrija | 33.496 |
| 29 | 73 OLIVIERI Emanuele | 33.551 |
| 30 | 88 HODENIUS Lin | 33.573 |
| 31 | 71 REHM Maxim | 33.631 |
| 32 | 23 FRANCOET Reno | 33.684 |
| 33 | 54 HOLGUIN Gabriel | 33.711 |
| 34 | 37 FIORENTINO Filippo | 33.717 |
| 35 | 21 ISCHER Ethan | 33.978 |
| 36 | 29 BERREBY Nathanael | 34.020 |

SEG. 3

| | | |
|----|-----------------------|--------|
| 1 | 27 SLATER Freddie | 28.547 |
| 2 | 80 POWELL Alex | 28.688 |
| 3 | 45 BEETON Jack | 28.816 |
| 4 | 51 NAKAMURA-BERTA Ke | 28.861 |
| 5 | 6 YAMAKOSHI Hiyyu | 28.914 |
| 6 | 12 PRADEL Gianmarco | 28.937 |
| 7 | 3 POPOV Maksimilian | 28.941 |
| 8 | 33 STOLCERMANIS Tomas | 28.966 |
| 9 | 10 FERREIRA Matheus | 28.968 |
| 10 | 50 GOWDA Dion | 28.989 |
| 11 | 22 FREY Enea | 29.015 |
| 12 | 31 BOHRA Akshay | 29.030 |
| 13 | 52 SAVINKOV Oleksandr | 29.033 |
| 14 | 55 RODELLA Alvise | 29.058 |
| 15 | 36 JONSSON Gustav | 29.120 |
| 16 | 16 LARINI Davide | 29.226 |
| 17 | 14 AL DHAHERI Rashid | 29.356 |
| 18 | 54 HOLGUIN Gabriel | 29.418 |
| 19 | 5 DOBRZANSKI Wiktor | 29.470 |
| 20 | 62 ROBINSON Edward | 29.533 |
| 21 | 21 ISCHER Ethan | 29.545 |
| 22 | 49 PETROVIC Andrej | 29.567 |
| 23 | 71 REHM Maxim | 29.575 |
| 24 | 29 BERREBY Nathanael | 29.647 |
| 25 | 11 VIISOREANU Luca | 29.660 |
| 26 | 7 SAMMALISTO Luka | 29.660 |
| 27 | 24 ZHANG Shimo | 29.663 |
| 28 | 9 STACK Everett | 29.702 |
| 29 | 37 FIORENTINO Filippo | 29.733 |
| 30 | 23 FRANCOET Reno | 29.762 |
| 31 | 88 HODENIUS Lin | 29.836 |
| 32 | 70 MRAD Kamal | 29.929 |
| 33 | 19 ANURAG Kabir | 29.976 |
| 34 | 77 YEH Enzo | 30.140 |
| 35 | 8 KOSTIC Andrija | 30.153 |
| 36 | 73 OLIVIERI Emanuele | 30.222 |

SEG. 4

| | | |
|----|-----------------------|--------|
| 1 | 27 SLATER Freddie | 20.089 |
| 2 | 6 YAMAKOSHI Hiyyu | 20.104 |
| 3 | 80 POWELL Alex | 20.110 |
| 4 | 31 BOHRA Akshay | 20.198 |
| 5 | 10 FERREIRA Matheus | 20.215 |
| 6 | 33 STOLCERMANIS Tomas | 20.223 |
| 7 | 36 JONSSON Gustav | 20.228 |
| 8 | 45 BEETON Jack | 20.245 |
| 9 | 3 POPOV Maksimilian | 20.255 |
| 10 | 51 NAKAMURA-BERTA Ke | 20.256 |
| 11 | 22 FREY Enea | 20.272 |
| 12 | 52 SAVINKOV Oleksandr | 20.275 |
| 13 | 14 AL DHAHERI Rashid | 20.302 |
| 14 | 50 GOWDA Dion | 20.317 |
| 15 | 12 PRADEL Gianmarco | 20.325 |
| 16 | 71 REHM Maxim | 20.342 |
| 17 | 16 LARINI Davide | 20.343 |
| 18 | 55 RODELLA Alvise | 20.382 |
| 19 | 8 KOSTIC Andrija | 20.415 |
| 20 | 23 FRANCOET Reno | 20.419 |
| 21 | 7 SAMMALISTO Luka | 20.457 |
| 22 | 5 DOBRZANSKI Wiktor | 20.473 |
| 23 | 11 VIISOREANU Luca | 20.477 |
| 24 | 24 ZHANG Shimo | 20.480 |
| 25 | 77 YEH Enzo | 20.496 |
| 26 | 70 MRAD Kamal | 20.509 |
| 27 | 21 ISCHER Ethan | 20.518 |
| 28 | 49 PETROVIC Andrej | 20.591 |
| 29 | 37 FIORENTINO Filippo | 20.598 |
| 30 | 73 OLIVIERI Emanuele | 20.647 |
| 31 | 19 ANURAG Kabir | 20.650 |
| 32 | 62 ROBINSON Edward | 20.682 |
| 33 | 88 HODENIUS Lin | 20.685 |
| 34 | 54 HOLGUIN Gabriel | 20.803 |
| 35 | 9 STACK Everett | 20.849 |
| 36 | 29 BERREBY Nathanael | 20.927 |





7.5

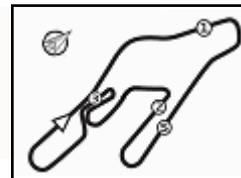

Vallelunga 4.085 m

ACI Racing Weekend Vallelunga, 15-16 Giugno 2024 Italian F4 Championship - Chronological Analysis Race 3

Start at 14:29'10.083

3 / 5

| | | | | | | | | | | | | | | | |
|----|--------|----------|--------|--------|----------|--------------|--------------|----|--------|----------|--------|--------|----------|-------|--------------|
| 12 | 12.959 | 33.749 | 48.836 | 22.964 | 1'58.508 | 220,0 | 14:55'02.201 | 6 | 25.216 | 47.515 | 49.780 | 28.428 | 2'30.939 | 150,8 | 14:41'19.991 |
| 13 | 27.906 | 1'12.738 | 57.253 | 35.854 | 3'13.751 | 101,1 | 14:58'15.952 | 7 | 13.210 | 33.697 | 37.147 | 28.237 | 1'52.291 | 213,0 | 14:43'12.282 |
| 14 | 31.266 | 1'01.424 | 45.986 | 29.414 | 2'48.090 | 116,9 | 15:01'04.042 | 8 | 26.476 | 1'00.918 | 55.846 | 36.832 | 3'00.072 | 108,7 | 14:46'12.354 |
| 15 | 23.947 | 45.636 | 36.491 | 29.728 | 2'15.802 | 133,5 | 15:03'19.844 | 9 | 27.798 | 57.990 | 52.126 | 30.038 | 2'47.952 | 113,6 | 14:49'00.306 |
| | | | | | | | | 10 | 21.751 | 46.690 | 49.767 | 24.829 | 2'23.037 | 171,2 | 14:51'23.343 |

Race Time 34'09.761

24 S. ZHANG (1'37.339)

| Lap | Seg.1 | Seg.2 | Seg.3 | Seg.4 | Lap Time | km/h | Local Time | | | | | | | | |
|-----|---------------|---------------|---------------|---------------|-----------------|--------------|--------------|---------------------|---------------|----------|--------|--------|----------|--------------|--------------|
| 1 | | 34.433 | 30.787 | 21.178 | 1'47.910 | 215,1 | 14:30'57.993 | | | | | | | | |
| 2 | 13.117 | 34.130 | 29.663 | 20.900 | 1'37.810 | 210,1 | 14:32'35.803 | | | | | | | | |
| 3 | 13.064 | 33.867 | 29.854 | 20.554 | 1'37.339 | 220,0 | 14:34'13.142 | | | | | | | | |
| 4 | 13.084 | 34.486 | 35.166 | 33.907 | 1'56.643 | 215,6 | 14:36'09.785 | | | | | | | | |
| 5 | 26.384 | 1'03.405 | 42.129 | 36.292 | 2'48.210 | 99,2 | 14:38'57.995 | | | | | | | | |
| 6 | 24.678 | 48.793 | 45.290 | 26.680 | 2'25.441 | 141,2 | 14:41'23.436 | | | | | | | | |
| 7 | 13.182 | 33.474 | 44.739 | 24.629 | 1'56.024 | 214,7 | 14:43'19.460 | | | | | | | | |
| 8 | 27.177 | 1'01.173 | 57.894 | 34.719 | 3'00.963 | 105,6 | 14:46'20.423 | | | | | | | | |
| 9 | 27.839 | 58.432 | 54.516 | 28.513 | 2'49.300 | 137,4 | 14:49'09.723 | | | | | | | | |
| 10 | 22.450 | 46.026 | 45.604 | 22.718 | 2'16.798 | 145,4 | 14:51'26.521 | | | | | | | | |
| 11 | 13.192 | 33.880 | 29.897 | 20.480 | 1'37.449 | 217,3 | 14:53'03.970 | | | | | | | | |
| 12 | 13.022 | 33.631 | 49.808 | 22.956 | 1'59.417 | 215,6 | 14:55'03.387 | | | | | | | | |
| 13 | 27.486 | 1'12.626 | 57.802 | 35.632 | 3'13.546 | 99,9 | 14:58'16.933 | | | | | | | | |
| 14 | 30.727 | 1'01.709 | 46.112 | 29.064 | 2'47.612 | 118,4 | 15:01'04.545 | | | | | | | | |
| 15 | 24.007 | 46.591 | 35.528 | 30.372 | 2'16.498 | 125,6 | 15:03'21.043 | | | | | | | | |
| | | | | | | | | 10 | 21.751 | 46.690 | 49.767 | 24.829 | 2'23.037 | 171,2 | 14:51'23.343 |
| | | | | | | | | 11 | 13.057 | 33.618 | 29.121 | 20.363 | 1'36.159 | 220,0 | 14:52'59.502 |
| | | | | | | | | 12 | 12.922 | 33.692 | 41.298 | 26.625 | 1'54.537 | 221,8 | 14:54'54.039 |
| | | | | | | | | 13 | 28.905 | 1'11.623 | 57.043 | 37.446 | 3'15.017 | 87,1 | 14:58'09.056 |
| | | | | | | | | 14 | 29.488 | 1'00.723 | 46.347 | 30.110 | 2'46.668 | 103,3 | 15:00'55.724 |
| | | | | | | | | 15 | 21.352 | 45.125 | 41.102 | 32.464 | 2'20.043 | 152,5 | 15:03'15.767 |
| | | | | | | | | Race Time 34'05.684 | | | | | | | |

33 T. STOLCERMANIS (1'35.712)

| Lap | Seg.1 | Seg.2 | Seg.3 | Seg.4 | Lap Time | km/h | Local Time | | | | | | | | |
|-----|---------------|---------------|---------------|---------------|-----------------|--------------|--------------|---------------------|--|--|--|--|--|--|--|
| 1 | | 33.963 | 30.093 | 21.113 | 1'44.931 | 210,9 | 14:30'55.014 | | | | | | | | |
| 2 | 13.092 | 34.489 | 30.588 | 20.493 | 1'38.662 | 209,3 | 14:32'33.676 | | | | | | | | |
| 3 | 13.232 | 33.291 | 28.966 | 20.223 | 1'35.712 | 212,2 | 14:34'09.388 | | | | | | | | |
| 4 | 13.101 | 33.711 | 35.870 | 31.747 | 1'54.429 | 213,4 | 14:36'03.817 | | | | | | | | |
| 5 | 27.819 | 1'03.364 | 42.186 | 36.138 | 2'49.507 | 96,4 | 14:38'53.324 | | | | | | | | |
| 6 | 24.652 | 48.135 | 47.768 | 27.531 | 2'28.086 | 131,2 | 14:41'21.410 | | | | | | | | |
| 7 | 13.085 | 33.458 | 41.129 | 26.401 | 1'54.073 | 216,4 | 14:43'15.483 | | | | | | | | |
| 8 | 26.709 | 1'01.201 | 56.621 | 36.089 | 3'00.620 | 103,2 | 14:46'16.103 | | | | | | | | |
| 9 | 27.542 | 58.220 | 52.868 | 30.196 | 2'48.826 | 129,0 | 14:49'04.929 | | | | | | | | |
| 10 | 21.733 | 46.788 | 47.629 | 23.892 | 2'20.042 | 149,8 | 14:51'24.971 | | | | | | | | |
| 11 | 13.037 | 33.780 | 29.507 | 20.589 | 1'36.913 | 211,8 | 14:53'01.884 | | | | | | | | |
| 12 | 13.079 | 33.547 | 44.893 | 24.334 | 1'55.853 | 212,6 | 14:54'57.737 | | | | | | | | |
| 13 | 28.774 | 1'11.999 | 57.619 | 36.538 | 3'14.930 | 90,0 | 14:58'12.667 | | | | | | | | |
| 14 | 30.138 | 1'00.658 | 46.710 | 30.149 | 2'47.655 | 102,3 | 15:01'00.322 | | | | | | | | |
| 15 | 22.451 | 45.403 | 37.833 | 31.766 | 2'17.453 | 133,8 | 15:03'17.775 | | | | | | | | |
| | | | | | | | | Race Time 34'07.692 | | | | | | | |

36 G. JONSSON (1'36.432)

| Lap | Seg.1 | Seg.2 | Seg.3 | Seg.4 | Lap Time | km/h | Local Time | | | | | | | | |
|-----|---------------|---------------|---------------|---------------|-----------------|--------------|--------------|---------------------|--|--|--|--|--|--|--|
| 1 | | 33.643 | 29.972 | 20.966 | 1'44.802 | 222,2 | 14:30'54.885 | | | | | | | | |
| 2 | 13.122 | 33.705 | 29.120 | 20.485 | 1'36.432 | 218,6 | 14:32'31.317 | | | | | | | | |
| 3 | 13.135 | 33.858 | 29.304 | 20.228 | 1'36.525 | 213,0 | 14:34'07.842 | | | | | | | | |
| 4 | 13.077 | 33.582 | 35.900 | 31.473 | 1'54.032 | 220,0 | 14:36'01.874 | | | | | | | | |
| 5 | 28.250 | 1'02.785 | 42.017 | 36.421 | 2'49.473 | 98,6 | 14:38'51.347 | | | | | | | | |
| 6 | 25.097 | 47.520 | 48.763 | 27.864 | 2'29.244 | 144,0 | 14:41'20.591 | | | | | | | | |
| 7 | 12.938 | 33.811 | 39.638 | 26.806 | 1'53.193 | 220,4 | 14:43'13.784 | | | | | | | | |
| 8 | 26.809 | 1'01.074 | 56.076 | 36.438 | 3'00.397 | 112,0 | 14:46'14.181 | | | | | | | | |
| 9 | 28.048 | 57.785 | 52.137 | 30.681 | 2'48.651 | 117,5 | 14:49'02.832 | | | | | | | | |
| 10 | 21.728 | 47.046 | 48.164 | 24.371 | 2'21.309 | 147,7 | 14:51'24.141 | | | | | | | | |
| 11 | 12.949 | 34.122 | 29.491 | 20.373 | 1'36.935 | 216,9 | 14:53'01.076 | | | | | | | | |
| 12 | 13.035 | 33.268 | 42.887 | 26.578 | 1'55.768 | 221,8 | 14:54'56.844 | | | | | | | | |
| 13 | 28.671 | 1'11.652 | 57.599 | 36.899 | 3'14.821 | 87,0 | 14:58'11.665 | | | | | | | | |
| 14 | 29.917 | 1'00.586 | 46.862 | 29.719 | 2'47.084 | 102,8 | 15:00'58.749 | | | | | | | | |
| 15 | 22.145 | 44.399 | 39.859 | 31.629 | 2'18.032 | 134,8 | 15:03'16.781 | | | | | | | | |
| | | | | | | | | Race Time 34'06.698 | | | | | | | |

37 F. FIORENTINO (1'37.555)

| Lap | Seg.1 | Seg.2 | Seg.3 | Seg.4 | Lap Time | km/h | Local Time |
|-----|---------------|---------------|---------------|---------------|-----------------|--------------|--------------|
| 1 | | 35.271 | 31.193 | 21.068 | 1'51.113 | 212,6 | 14:31'01.196 |
| 2 | 13.305 | 34.563 | 30.248 | 21.650 | 1'39.766 | 219,5 | 14:32'40.962 |
| 3 | 13.263 | 33.945 | 29.733 | 20.614 | 1'37.555 | 218,2 | 14:34'18.517 |
| 4 | 13.284 | 36.364 | 37.530 | 31.080 | 1'58.258 | 211,4 | 14:36'16.775 |
| 5 | 26.863 | 1'04.880 | 43.554 | 33.961 | 2'49.258 | 109,4 | 14:39'06.033 |
| 6 | 24.619 | 48.612 | 43.234 | 25.471 | 2'21.936 | 114,3 | 14:41'27.969 |
| 7 | 13.195 | 33.717 | 49.034 | 21.944 | 1'57.890 | 212,2 | 14:43'25.859 |
| 8 | 28.090 | 1'01.230 | 1'05.723 | 26.523 | 3'01.566 | 129,5 | 14:46'27.425 |
| 9 | 29.460 | 57.011 | 59.477 | 23.689 | 2'49.637 | 123,0 | 14:49'17.062 |
| 10 | 22.008 | 46.242 | 43.112 | 21.642 | 2'13.004 | 146,1 | 14:51'30.066 |
| 11 | 13.108 | 33.869 | 30.462 | 20.598 | 1'38.037 | 212,2 | 14:53'08.103 |
| 12 | 13.367 | 34.170 | 53.066 | 20.844 | 2'01.447 | 209,3 | 14:55'09.550 |
| 13 | 27.239 | 1'11.921 | 59.468 | 34.823 | 3'13.451 | 102,0 | 14:58'23.001 |
| 14 | 29.901 | 1'03.687 | 45.542 | 28.668 | 2'47.798 | 112,2 | 15:01'10.799 |

31 A. BOHRA (1'35.462)

| Lap | Seg.1 | Seg.2 | Seg.3 | Seg.4 | Lap Time | km/h | Local Time |
|-----|--------|---------------|---------------|---------------|-----------------|-------|--------------|
| 1 | | 34.077 | 29.945 | 20.720 | 1'43.973 | 220,4 | 14:30'54.056 |
| 2 | 13.070 | 33.799 | 29.243 | 20.198 | 1'36.310 | 220,0 | 14:32'30.366 |
| 3 | 13.053 | 33.163 | 29.030 | 20.216 | 1'35.462 | 219,1 | 14:34'05.828 |
| 4 | 13.077 | 33.375 | 35.780 | 31.307 | 1'53.539 | 218,2 | 14:35'59.367 |
| 5 | 28.730 | 1'02.434 | 42.339 | 36.182 | 2'49.685 | 101,2 | 14:38'49.052 |

16/06/2024

P = Pits In/Out - C = Lap Time Cancelled

Powered by FICr PERUGIA TIMING



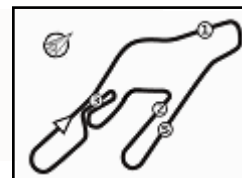

ACI Racing Weekend Vallelunga, 15-16 Giugno 2024

Italian F4 Championship - Chronological Analysis Race 3

Start at 14:29'10.083

| Lap | Seg.1 | Seg.2 | Seg.3 | Seg.4 | Lap Time | km/h | Local Time |
|----------------------------------|---------------|---------------|---------------|---------------|-----------------|---------------|---------------------|
| 15 | 26.275 | 47.367 | 29.440 | 27.449 | 2'10.531 | 146,5 | 15:03'26.019 |
| | | | | | | | Race Time 34'15.936 |
| 62 E. ROBINSON (1'37.368) | | | | | | | |
| 1 | | 34.837 | 31.265 | 21.250 | 1'50.530 | 218,2 | 14:31'00.613 |
| 2 | 13.359 | 33.954 | 31.172 | 21.548 | 1'40.033 | 217,7 | 14:32'40.646 |
| 3 | 13.209 | 33.908 | 29.533 | 20.718 | 1'37.368 | 219,5 | 14:34'18.014 |
| 4 | 13.186 | 36.403 | 37.469 | 31.084 | 1'58.142 | 218,6 | 14:36'16.156 |
| 5 | 26.752 | 1'03.684 | 43.072 | 35.659 | 2'49.167 | 114,0 | 14:39'05.323 |
| 6 | 24.406 | 48.721 | 43.127 | 26.060 | 2'22.314 | 122,9 | 14:41'27.637 |
| 7 | 13.327 | 33.438 | 48.834 | 21.938 | 1'57.537 | 216,4 | 14:43'25.174 |
| 8 | 27.885 | 1'01.371 | 1'01.712 | 30.394 | 3'01.362 | 139,2 | 14:46'26.536 |
| 9 | 29.643 | 56.870 | 56.555 | 26.694 | 2'49.762 | 112,6 | 14:49'16.298 |
| 10 | 22.179 | 46.145 | 43.334 | 21.845 | 2'13.503 | 148,6 | 14:51'29.801 |
| 11 | 13.267 | 34.032 | 30.530 | 20.682 | 1'38.511 | 219,5 | 14:53'08.312 |
| 12 | 13.229 | 34.107 | 55.087 | 21.174 | 2'03.597 | 218,6 | 14:55'11.909 |
| 13 | 25.775 | 1'11.705 | 59.608 | 35.559 | 3'12.647 | 86,8 | 14:58'24.556 |
| 14 | 29.345 | 1'03.206 | 45.533 | 28.754 | 2'46.838 | 128,1 | 15:01'11.394 |
| 15 | 24.597 | 48.288 | 32.205 | 29.038 | 2'14.128 | 123,0 | 15:03'25.522 |
| | | | | | | | Race Time 34'15.439 |
| 70 K. MRAD (1'37.690) | | | | | | | |
| 1 | | 34.868 | 31.281 | 21.382 | 1'50.449 | 214,7 | 14:31'00.532 |
| 2 | 13.374 | 33.878 | 29.929 | 20.509 | 1'37.690 | 212,2 | 14:32'38.222 |
| 3 | 13.153 | 33.525 | 39.907 | 22.410 | 1'48.995 | 217,7 | 14:34'27.217 |
| 4 | 13.459 | 33.829 | 33.662 | 31.211 | 1'52.161 | 209,3 | 14:36'19.378 |
| 5 | 26.832 | 1'04.867 | 43.301 | 34.679 | 2'49.679 | 97,7 | 14:39'09.057 |
| 6 | 24.102 | 49.101 | 42.027 | 25.372 | 2'20.602 | 128,4 | 14:41'29.659 |
| 7 | 13.148 | 33.528 | 51.240 | 21.497 | 1'59.413 | 212,2 | 14:43'29.072 |
| 8 | 27.093 | 1'00.407 | 1'06.187 | 26.705 | 3'00.392 | 123,1 | 14:46'29.464 |
| 9 | 28.986 | 57.321 | 59.184 | 23.987 | 2'49.478 | 117,5 | 14:49'18.942 |
| 10 | 21.883 | 46.534 | 41.967 | 21.565 | 2'11.949 | 135,7 | 14:51'30.891 |
| 11 | 13.279 | 33.387 | 31.303 | 20.662 | 1'38.631 | 215,1 | 14:53'09.522 |
| 12 | 13.303 | 33.854 | 56.827 | 22.205 | 2'06.189 | 213,4 | 14:55'15.711 |
| 13 | 23.881 | 1'12.206 | 1'00.302 | 35.209 | 3'11.598 | 92,0 | 14:58'27.309 |
| 14 | 29.882 | 1'02.692 | 46.031 | 30.303 | 2'48.908 | 98,5 | 15:01'16.217 |
| 15 | 26.566 | 50.037 | 30.107 | 24.370 | 2'11.080 | 127,5 | 15:03'27.297 |
| | | | | | | | Race Time 34'17.214 |
| 71 M. REHM (1'37.312) | | | | | | | |
| 1 | | 34.258 | 30.407 | 21.039 | 1'46.853 | 216,9 | 14:30'56.936 |
| 2 | 13.079 | 33.775 | 29.858 | 21.391 | 1'38.103 | 217,7 | 14:32'35.039 |
| 3 | 12.951 | 34.444 | 29.575 | 20.342 | 1'37.312 | 215,6 | 14:34'12.351 |
| 4 | 13.159 | 33.835 | 35.392 | 33.074 | 1'55.460 | 216,0 | 14:36'07.811 |
| 5 | 26.974 | 1'03.322 | 42.106 | 35.750 | 2'48.152 | 97,7 | 14:38'55.963 |
| 6 | 25.232 | 47.987 | 46.508 | 26.940 | 2'26.667 | 150,4 | 14:41'22.630 |
| 7 | 13.026 | 33.969 | 43.945 | 24.609 | 1'55.549 | 216,9 | 14:43'18.179 |
| 8 | 27.288 | 1'00.978 | 57.933 | 34.170 | 3'00.369 | 106,0 | 14:46'18.548 |
| 9 | 28.060 | 58.181 | 54.298 | 29.095 | 2'49.634 | 126,9 | 14:49'08.182 |
| 10 | 21.888 | 46.639 | 46.252 | 22.955 | 2'17.734 | 150,0 | 14:51'25.916 |
| 11 | 13.008 | 34.132 | 29.656 | 20.638 | 1'37.434 | 216,4 | 14:53'03.350 |
| 12 | 13.004 | 33.631 | 48.521 | 22.857 | 1'58.013 | 220,4 | 14:55'01.363 |
| 13 | 27.938 | 1'12.579 | 57.570 | 35.809 | 3'13.896 | 100,7 | 14:58'15.259 |
| 14 | 30.934 | 1'01.640 | 46.250 | 29.223 | 2'48.047 | 108,2 | 15:01'03.306 |
| 15 | 23.603 | 45.896 | 36.946 | 29.943 | 2'16.388 | 146,1 | 15:03'19.694 |
| | | | | | | | Race Time 34'09.611 |
| 73 E. OLIVIERI (1'38.050) | | | | | | | |
| 1 | | 34.580 | 31.180 | 20.946 | 1'49.004 | 214,3 | 14:30'59.087 |
| 2 | 13.199 | 33.982 | 30.222 | 20.647 | 1'38.050 | 217,3 | 14:32'37.137 |
| 3 | 13.180 | 33.551 | 30.244 | | | 215,6 | |
| | | | | | | | Race Time 3'27.054 |
| 77 E. YEH (1'37.781) | | | | | | | |
| 1 | | | | | | 34.558 | 30.423 |
| 2 | 13.143 | | | | | 33.812 | 30.192 |
| 3 | 13.100 | | | | | 34.025 | 30.140 |
| 4 | 13.138 | | | | | 34.825 | 35.068 |
| 5 | 25.884 | | | | | 1'03.703 | 41.933 |
| 6 | 24.679 | | | | | 49.249 | 44.477 |
| 7 | 13.182 | | | | | 33.483 | 45.195 |
| 8 | 27.074 | | | | | 1'01.195 | 58.571 |
| 9 | 27.897 | | | | | 58.652 | 54.566 |
| 10 | 22.584 | | | | | 45.953 | 45.279 |
| 11 | 13.175 | | | | | 33.810 | 30.342 |
| 12 | 13.111 | | | | | 33.970 | 50.911 |
| 13 | 27.909 | | | | | 1'12.358 | 58.335 |
| 14 | 30.899 | | | | | 1'02.272 | 46.399 |
| 15 | 24.216 | | | | | 47.042 | 34.617 |
| | | | | | | | Race Time 34'12.749 |
| 80 A. POWELL (1'35.245) | | | | | | | |
| 1 | | | | | | 33.948 | 29.320 |
| 2 | 13.246 | | | | | 33.388 | 28.975 |
| 3 | 13.268 | | | | | 33.076 | 28.688 |
| 4 | 13.220 | | | | | 33.155 | 35.388 |
| 5 | 29.001 | | | | | 1'01.975 | 42.493 |
| 6 | 24.828 | | | | | 47.541 | 50.632 |
| 7 | 13.212 | | | | | 33.236 | 35.824 |
| 8 | 26.587 | | | | | 1'00.273 | 55.453 |
| 9 | 27.607 | | | | | 57.446 | 52.076 |
| 10 | 22.323 | | | | | 45.737 | 50.972 |
| 11 | 13.199 | | | | | 33.343 | 29.107 |
| 12 | 13.224 | | | | | 33.204 | 40.160 |
| 13 | 29.168 | | | | | 1'11.076 | 57.071 |
| 14 | 29.524 | | | | | 59.796 | 46.535 |
| 15 | 20.942 | | | | | 45.474 | 41.419 |
| | | | | | | | Race Time 34'04.846 |
| 88 L. HODENIUS (1'37.744) | | | | | | | |
| 1 | | | | | | 34.984 | 30.929 |
| 2 | 13.227 | | | | | 33.573 | 30.259 |
| 3 | 12.978 | | | | | 34.197 | 29.836 |
| | | | | | | | Race Time 3'27.304 |

16/06/2024

P = Pits In/Out - C = Lap Time Cancelled



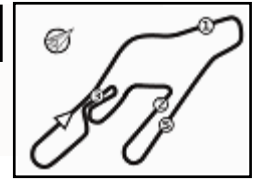

Vallelunga 4.085 m

ACI Racing Weekend Vallelunga, 15-16 Giugno 2024
Italian F4 Championship - Weather Report Race 3
 Session started 14:29 - Session ended 15:03

Air Temperature

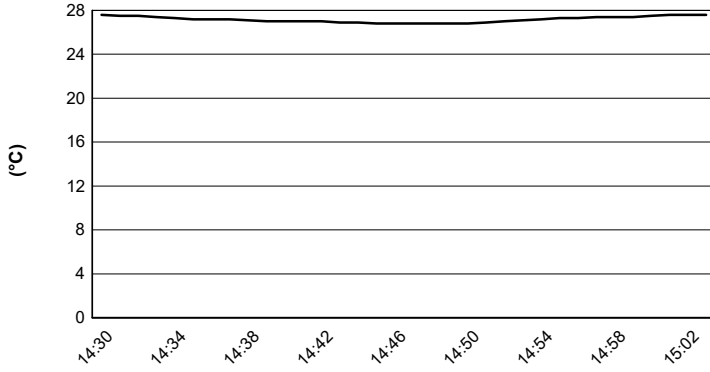

Track Temperature

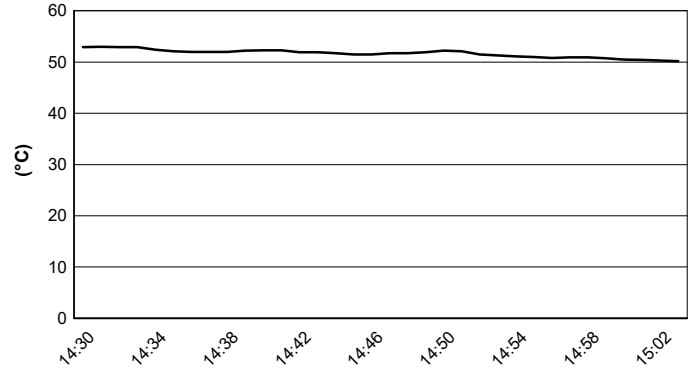

Air Pressure

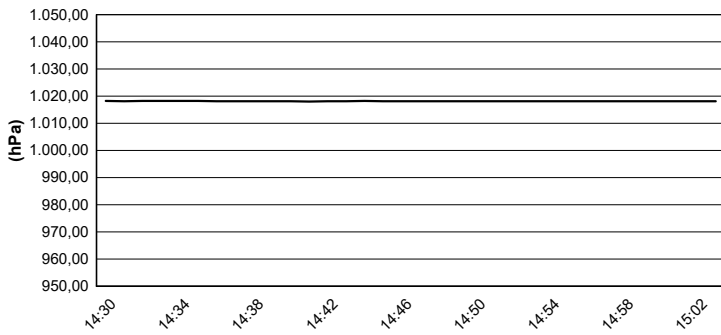

Humidity

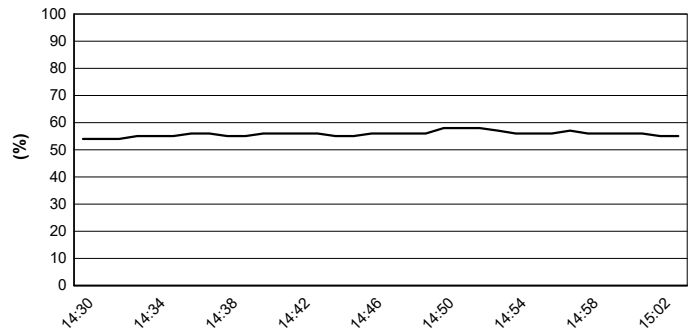

Wind Speed

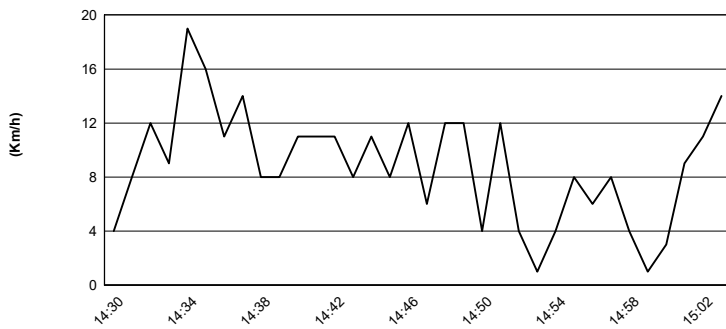

Wind Direction

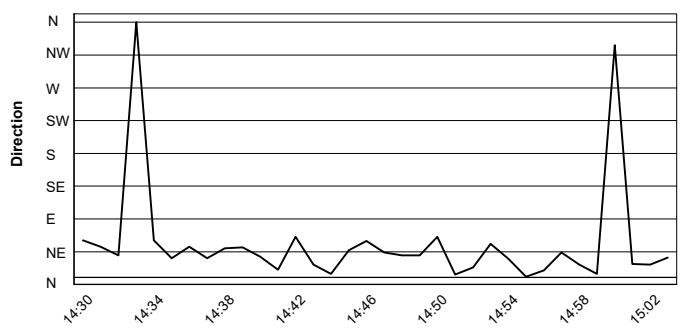

16/06/2024



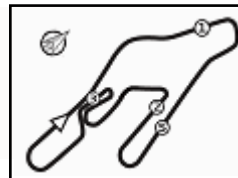

Vallelunga 4.085 m

ACI Racing Weekend Vallelunga, 15-16 Giugno 2024
Italian F4 Championship - Starting Grid - Race 3 (Duration: 30' +1 Lap)

| | | | | | | |
|----|----|--|--------------------|----|---|--------------------|
| 18 | 54 | HOLGUIN G. Maffi Racing | Tatuus 1'35.620 | 29 | BERREBY N. Maffi Racing | Tatuus 1'36.205 |
| 17 | 5 | DOBZANSKI W. AKM Motorsport | Tatuus 1'35.003 | 37 | FIorentino F. Cram Motorsport | Tatuus 1'35.117 |
| 16 | 9 | STACK E. PHM AIX Racing | Tatuus 1'34.737 | 62 | ROBINSON E. AS Motorsport | Tatuus 1'34.905 |
| 15 | 70 | MRAD K. PHM AIX Racing | Tatuus 1'34.512 | 11 | VIISOREANU L. Real Racing | Tatuus 1'34.701 |
| 14 | 55 | RODELLA A. Van Amersfoort Racing | Tatuus 1'34.248 | 88 | HODENIUS L. Van Amersfoort Racing | Tatuus 1'34.419 |
| 13 | 73 | OLIVIERI E. AKM Motorsport | Tatuus 1'34.181 | 21 | ISCHER E. Jenzer Motorsport | Tatuus 1'34.222 |
| 12 | 8 | KOSTIC A. Van Amersfoort Racing | Tatuus 1'34.149 | 52 | SAVINKOV O. AKM Motorsport | Tatuus 1'34.177 |
| 11 | 19 | ANURAG K. US Racing | Tatuus 1'34.092 | 77 | YEH E. R-ACE GP | Tatuus 1'34.136 |
| 10 | 23 | FRANCOT R. Jenzer Motorsport | Tatuus 1'34.069 | 24 | ZHANG S. Jenzer Motorsport | Tatuus 1'34.089 |
| 9 | 16 | LARINI D. PHM AIX Racing | Tatuus 1'34.044 | 71 | REHM M. US Racing | Tatuus 1'34.063 |
| 8 | 3 | POPOV M. PHM AIX Racing | Tatuus 1'33.960 | 22 | FREY E. Jenzer Motorsport | Tatuus 1'33.984 |
| 7 | 49 | PETROVIC A. PHM AIX Racing | Tatuus 1'33.901 | 51 | NAKAMURA-BERTA K Prema Racing | Tatuus 1'33.910 |
| 6 | 36 | JONSSON G. Van Amersfoort Racing | Tatuus 1'33.865 | 7 | SAMMALISTO L. R-ACE GP | Tatuus 1'33.895 |
| 5 | 14 | AL DHAHERI R. Prema Racing | Tatuus 1'33.844 | 50 | GOWDA D. Prema Racing | Tatuus 1'33.856 |
| 4 | 12 | PRADEL G. US Racing | Tatuus 1'33.762 | 33 | STOLCERMANIS T. Prema Racing | Tatuus 1'33.831 |
| 3 | 10 | FERREIRA M. US Racing | Tatuus 1'33.710 | 31 | BOHRA A. US Racing | Tatuus 1'33.738 |
| 2 | 6 | YAMAKOSHI H. Van Amersfoort Racing | Tatuus 1'33.643 | 45 | BEETON J. US Racing | Tatuus 1'33.657 |
| 1 | 80 | POWELL A. Prema Racing | Tatuus 1'33.564 | 27 | SLATER F. Prema Racing | Tatuus 1'33.624 |

